OLYMPIC LEADER

VOL. 27 NO.4 PORT ANGELES, WASHINGTON, FRIDAY, JANUARY 27, 1911 PAGES 1 TO 8

The Phelps Dry Goods Co.

Have you ever thought why it is that some women are so much more stylish than others?

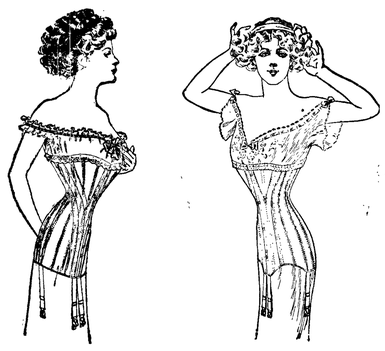

On nothing does the appearance of a well dressed woman depend so much as upon a corset that she wears, unless it is the way that corset is put on.

The Kabo Corset is one of the very best on the market today, and with each corset you get a booklet telling you how to properly put on a corset. The Phelps Dry Goods Co., are sole agents for this corset which is guaranteed to give satisfaction.

Who ever heard of silk finished lysle hose for 25 cents?

We have a beautiful line of these "True Shaped Hose" in all colors, which we are anxious to have our customers try as they come to us so highly recommended.

Phelps Dry Goods Co's.

MACKECHNIE WILL PITCH

"J. Lloyd MacKechnie, one of the varsity's strongest pitchers in 1907, who has been out of college for the past two years, is back in school again and will lend his mighty arm to the cause of the glittering diamond again this spring. While possessed of speed galore and of many varieties of rainbow twisters, the strong point with MacKechnie is control. With these three assets he should prove one valuable addition to Washington's collection of box artists

With disbarment staring several of the varsity's stars of last year in the face, on account of their partaking of professional baseball, and with Clarke and Belford avowedly turned professionals and Brown graduated, the prodigal is a big helpin time of dire need. For two years MacKechnie has worked in the woods, and he returns to the fold much huskier than when he left and untrammeled by the summer baseball nightmare. During his long vacation he has not played baseball, although he has kept his arm in proper order by consistent practice in pitching.—U. of W. Daily.

PHILOMATHEAN OFFICERS.

The pupils of the High School have elected the following officers for 1911:

Paul Farmer, president.
Margaret Fitzgerald, 1st vice.
Ellen Hooker, 2nd vice.
Angie Ritchie, 3rd vice.
Miss Hayes, censor.
Duane Allen, secretary.
Hazel Morse, treasurer.
Mr. Gilmore, critic.
Mr. Peterson, asst. critic.
Alice Beam, cataloguer.
Mabel Geist, asst. cataloguer.
Margaret Loizeau, librarian.
Lucy MacKechnie, asst. librarian.
Miss Thomas, chorister.
Gertrude Willson, organist.
James Hooker, John Lotzgesell, ushers.

It is reported that another newspaper is to be started in Port Angeles in the interest of the Socialist party. The new aspirant for journalistic honors has our sympathy.

Oysters are our specialty "—Sealship" Oysters — the best the world produces. They never fail to satisfy. City Fish Market.

SALE ON BOOKS

We had too many books left in the Henty, Alger, Optic, Castleman, Mead, Carey and Alcott series, so have prepared a 25 cent table including all the above books, and many others selling formerly for 50c to 75c per volume.

Make your selections at once if you wish to get a good choice.

C. E. NAILOR

The Prescription Druggist. Phone 41.

USE OF OIL ON STREETS PREVENTS DUST AND MUD

In Actual Practice Efficiency Has Been Demonstrated. Might Be Ideal on Front and First.

A comparatively new method in highway preservation that promises to enlarge its scope and usefulness is that of treatment with oil. This is being rapidly adopted by progressive municipalities all over the country.

The advantages claimed for the new process are:

It costs at the beginning but little more than sprinkling; in the end it costs much less.

It effects a saving in prolonging the life of the street or highway.

It keeps the streets dustless at all times; not alternately muddy and dusty as under the old system.

By affording a cushion to the road bed, it adds to the comfort of travelers and horses and is a saving in the wear of machinery.

Last, but not least, the oil proves a sanitary safeguard in preventing the spreading of disease germs through the agency of dust.

That certainly is a formidable array of claims and if they can be maintained the general and permanent adoption of the process may be safely predicted.

Liquid asphalt, which may be used as a general term for all the oil preparations, is a high grade material scientifically prepared of crude oil with a good asphaltic basis California oils are best It can be applied without heating, although the hotter the day the better for the process usually.

Before oiling, the street or highway should be prepared and all depressions filled with crushed stone well rolled in. A good basis is needed for the asphalt blanket and for that reason it is not practicable to oil dirt roads. This repairing should be done some time before the oiling process in order to give time for the new material to bind with the old. Then the dust is usually swept from the middle of the street into rows at the side, partly to keep the oil from flowing into the gutters and partly that the dirt may be later used to spread over the asphalt. Then the oil is applied, about one-half gallon per square yard being used.

This is generally applied with an oil wagon built especially for the purpose. The oil is permitted to penetrate into the macadam surface for some time and then the dust is swept back over it. In a day or two the road is thrown open to use, and travel soon makes the surface smooth and gives it the appearance of asphalt. The cost of treatment is about 4 cents per square yard for the single treatment and one treatment is good for two or three seasons, depending upon the amount and character of travel and traffic. When in the course of time several coats have been applied the street will be covered with an asphalt carpet, as it were, which will not require renewal for some considerable time.

The quantity of oil placed upon a street or highway is determined by the amount which will be completely absorbed by the top dressing, which becomes plastic and forms the binder for the surface. Many cities in Massachusetts, New Jersey and other eastern states have adopted the new method to their great satisfaction.

The street superintendent of East Newton (Mass.) says that even at 6 cents per square yard oil has saved several times its cost as compared with the maintenance of other streets.

Madison, Wis., was among the first municipalities this year to begin experimenting with the new treatment (using six carloads). Madison pays about $10,000 a year for the sprinkling of its streets and about $9,000 for cleaning them, or a total of $19,000. It is estimated that all the streets could be given one coating of oil for $15,000 and City Engineer Icke estimates that a saving of $6,000 a year in street cleaning could be thus effected under the oiling system, making a total of $18,000, or $1,000 in favor of the new system, not to mention other advantages.

Soon after the city began its experiment it was to have a striking

Continued on page 8.

OUR HATS OFF TO MAYOR MEAD

A Mayor Who Would Not Be Dictated to by Saloon Element in Making His Appointments.

Another large crowd greeted the councilmen at their session Tuesday night, seemingly attracted by the marshalship fight and the new railroad grants. They were somewhat disappointed as to the latter, however, as the committee did not report the ordinances, but in the marshal fight the oratorical pyrotechnics were such as to well repay them for their presence.

Mr. Elliott opened the ball with recommendation that the ditch in alley east of Race street, between Eighth and Ninth; removal of crib or placing of guard rail at bulkhead at Francis and Eighth, and condition of ditch at Georg residence be referred to the city engineer as to practicability and cost, which was ordered. It was at first attempted to have the Albert street ditch turned down Eighth street, but both engineers, and street committee thought Eighth street ditch already had all it could carry in time of freshet.

Insurance was ordered placed on the light plant in the sum of $3,000, and on the city hall in sum of $1,000.

City Electrician Toler called attention to fact that he had contracted with city to do certain work at $45 per month some years ago. At that time there were but 50 meters in use and now there were over 200; then the receipts were less than $350, now something like $700. The work had quadrupled, and he thought he was entitled some credit therefor, and asked that his salary be raised to $85. Referred to light com.

Bills ordered paid as follows:

J. L. Aldwell, premium on ins	$ 24 00
J. R. Gallagher, freight on supplies	1 65
Westinghouse Co., repairs	10 00
J. Donahue, wood, light plant	63 55
D. A. Haun, digging graves	14 00
Gate City Machine Shop, repairs fire engine	21 80
H. Baker & Son, stove, etc. cemetery	5 60
Tribune-Times, publishing	42 50
Fisher & Hickok, insurance	24 00
H. I. Small and men, street and sidewalk work,	152 00
T. T. Aldwell & Co. insurance	24 00

Then came the sensation of the evening. The mayor arose and announced that he would dispense with the services of the city marshal, E. E. Nichols; Dustman moved that action be sustained. Mr. Fitzgerald wanted to know reason for removal, and Marshal Nichols stated that when his successor was appointed, confirmed and qualified, his term ceased by law. He did not believe such action had been taken. When recently upsound he had the opinion of Mayor H. Gill and other prominent counsel to effect that a tie vote is a refusal to confirm.

Mr. Dustman thought the marshal out of order, the city attorney was there to give council advice. Mr. Grubb opposed the action of the mayor. Roll call resulted in Myers, Dustman, Elliott and O'Brien voting with the mayor and Grubb, Fitzgerald, and Gardner against.

Mayor Mead called upon Marshal-elect Garfield Davis to come forward and be sworn in. Mr. Grubb objected, and after talks by Grubb, Nichols, city attorney and others, the oath was administered to Mr. Davis, and his bond approved, Grubb, Fitzgerald and Gardner refusing to vote on the approval of bond.

Mr. O'Brien wanted three new crossings on B street at 6th, 7th and 12th. He wanted them constructed a little different than heretofore--8 planks instead of 5, two on either side as risers, to take off the abruptness of the rise and the jolt in going off. Referred.

Just as council adjourned, Mr. Grubb dramatically announced that he would not recognize Mr. Davis as marshal, and as Mr. Nichols was legally removed he did not consider that city had any marshal at present time!

For sale cheap—50 acres at Mt. Pleasant. Apply to L.R. Thompson.

MEN'S CLUB ADDS 15 NEW MEMBERS

Forty-eight members of the Brotherhood were present Monday evening at the monthly banquet, provided and served by the Cong'l Ladies Aid. And 'twas a splendid dinner, the chief feature of which was a dozen big, steaming veal pies. Fifteen new members, it was announced, had joined the Brotherhood since the last meeting, and several of them were present.

After dinner, and the transaction of routine business, Mr. H. J. Weeks addressed the Brotherhood—the expected Seattle speaker being unable to be present—on "The State," dealing particularly with some of the proposed radical changes in government. As preface to his argument, he gave a somewhat detailed account of the efforts made in various parts of the country to establish colonies along certain ideal lines. The entire address was full of interest and was listened to intently by every one present. At its conclusion, W. B. Ritchie sang "Where the River Shannon Flows," a beautiful Scotch song, and after repeated encores stated it had been over four years since he had been able to sing a solo, and he was not prepared for an encore. The members all hope to be favored again.

Dr. McGillivray gave a brief report on "The Health of the City," stating that he believed no uneasiness need be felt over the light forms of disease that had been found in a few cases; effective quarantine is being maintained.

After reading of the current events G. V. Smith gave a short history of the co-operative colony established in Angeles in an early day, telling of its principles and something of the causes that led to its demise. He said that many misstatements of fact had been made, even in the church pulpits, by those who were absolutely uninformed regarding the colony, and that in essential features it was entirely unlike other co-operative efforts.

Other three-minute talks were given, after which the meeting closed with "America," sung by the members. The next meeting will be held Monday, February 20th.

WEST END PLEADING FOR COMMUNICATION

Editor Olympic-Leader: In your issue of the 13th you give us the cheering news that the "new commissioners are determined that the the people of the west shall have an outlet, independent of steamboat transportation, and whatever the legislature may do with regard to the state road law, the road from Lake Crescent to Sappho will be built." We do hope so, Mr. Editor. If we are going to wait for the State to give us roads, we may as well pack our trunks and move out of the country; we have a sample of a piece of road built recently between Lakes Sutherland and Crescent, by the State, 2½ miles, costing $36,000.

A good road could have been made between the lakes for $10,000, complete. No, we can't wait for the state to give us communication with the outer world, independent of steamboat transportation, which at best is a "hold up". We do hope the Board of County Commissioners will have the present trail between the Hot Springs road and Sappho made wide enough to drive teams through this coming spring.

A Farmer from the West End.

THE LEADER DEPARTMENT STORE

$1.00 $2.50

$1.50 $2.00

$2.00 $1.50

$2.50 $1.00

THE woman or young girl of slender, willowy form, especially those inclined to athletics, will be delightfully surprised with this model.

It is just high enough above the waist, fashionably long below, and like all other

ROYAL WORCESTER NON-RUSTABLE CORSETS

will create symmetry and give the necessary support, yet is supple, graceful and perfectly comfortable. An excellent model for wear with the prevailing mode of gowns. Ask to see it.

STYLE 634 (like cut) has low bust, long hips and back. Without side steels. Cutaway front and 6 supporters. White coutil.

SIZES 18 to 26—PRICE $2.50

GUARANTEED TO FIT, WEAR AND SATISFY.

Olympic Leader

WEBSTER PUB. CO.

Port Angeles, - - - Wash.

Minor Happenings of the Week

Paul Morton, former secretary of the navy, is dead.

Former Congressman Ryan, of New York, is a candidate for appointment as doorkeeper of the senate.

The census bureau reports that the amount of cotton ginned to January 1, was 11,078,442 bales for the year 1910. A 20 per cent decrease.

The London Times prints a Washington dispatch saying that the United States and Canada have fully agreed on a reciprocity treaty.

Senator Dunnagan has introduced a bill in the Iowa legislature permitting women to hold any office within the gift of the voters of Iowa.

The United States government will, beginning February 1, sell at auction 212,000 acres of land formerly belonging to the Choctaw Indians.

A deposit of silver-lead ore running approximately $85 to the ton has been located by Mr. John Ableson, of Victoria, in the Quamichan district, some miles inland from Koksilah.

It is estimated that a reduction of $1,500,000 in the annual revenues of the Pullman Company will be brought about by the reduced rate tariff for berths which goes into effect February 1.

Rain and Upton, farmers in the Tanana valley, will devote 75 acres of their land to barley during the coming summer, which they claim ripens well during the long sunshine of the sub-Arctic summer.

Representative Arthur Tewksbury has filed a bill in the Massachusetts legislature forbidding the wearing of skirts which do not come six inches below the knee. The bill does not exempt bathing suits, nor does it fix the age limit.

The last census in France gives the number of males as 19,099,721 an dthe number of females as 19,744,932. showing 645,211 more females than males.

President Taft nominated William Ashley, Jr., as receiver of public moneys for Coeur d'Alene, Idaho.

After almost three days of argument, the executive council of the American Federation of Labor decided to grant a charter to the Western Federation of Miners on equal terms with the one held by the United Mine Workers of America.

NEW ORLEANS WINS POINT IN FAIR CONTEST.

Washington, D. C., Jan. 21.—New Orleans yesterday won the first round of the fight for the location of the Panama exposition when the exposition committee of the house by a vote of 9 to 6 decided in favor of it as the site for the fair to celebrate the opening of the Panama canal in 1915.

After long consideration of the claims of the two cities, the committee voted to report favorably the Estopinal bill, recognizing New Orleans and authorizing the selection of a board of commissioners, the making of a government exhibit and the like. No appropriation for pecuniary aid is authorized. It is understood, however, the committee will favor an extensive government exhibit to cost approximately $1,000,000.

The bill was referred to a subcommittee for perfection. This committee will report Tuesday and the bill then will be favorably reported to the house, where the New Orleans-San Francisco fight will be renewed.

The members of the committee on industrial arts and expositions who voted in favor of New Orleans were:

Rodenberg of Illinois, Langley of Kentucky, Murphy of Missouri, Woods of Iowa, Rhinock of Kentucky, Heflin of Alabama, Collier of Mississippi, Cullop of Indiana, Irvington of Maryland.

The members who favored San Francisco were:

Gardner of Massachusetts, Southwick of New York, Steenerson of Minnesota, Poindexter of Washington, Maynard of Virginia, Nelson of Wisconsin.

A minority report will be made to the house by those who favored the choice of San Francisco.

Adverse Report on Police Pensions.

Olympia, Jan. 21.—The judiciary committee has reported adversely on the police pension bill as advocated by Captain of Detectives Charles Tennant, of Seattle. Representative Dandy, of Spokane, led the fight against the proposed bill. Tennant wanted the bill changed to read that any police officer could be retired at the end of 20 years of service of his own volition.

Reciprocity Agreed On.

Washington, Jan. 22.—Reciprocity between Canada and the United States has been agreed upon. The state department here has announced that a satisfactory agreement between the two countries had been reached. The terms of the agreement will be given out simultaneously at Washington and Ottawa, probably on Thursday.

Washington State News Items

The State Sheriff's Association is holding its annual meeting at Olympia this week.

Fire damaged St. Joseph's Episcopal church at North Yakima to the extent of $10,000.

Harvey Crawford, a Tacoma young man, made three successful flights last week in a biplane of his own manufacture.

Teachers in a Walla Walla academy, having discovered a pronounced ignorance of the Bible among the students, will take up the study of the testaments as English literature.

A petition has been presented to the King county commissioners, asking that the county buy the old Meadows tract near Seattle and lease it to the Western Washington Fair Association for a term of years.

Divorce decrees granted in the King county superior court during 1910 shows a 20 per cent increase over the number granted during the previous year. During the year just closed 1,091 decrees were granted.

Members of the Pierce County Grange are holding a two-day session at Gig Harbor, where a campaign is being launched to put the greater part of the logged-off lands into orchard tracts. Yesterday afternoon Mortimer Whitehead spoke to a large gathering.

A. J. Davidson, of Milwaukee, formerly president of the St. Louis & San Francisco Railroad, was elected commissioner of the Pacific Northwest Demurage Bureau, with headquarters at Seattle. He will fill the vacancy caused by the death of Robert Dudgeon last week.

E. B. Shiffley, city engineer of Walla Walla, Wash., has received from the British government recently, a patent covering a method invented by him of building boats of reinforced concrete. He has already secured Canadian and French patents and patents in this country and Germany are pending.

Citizens of Olympia have issued invitations for a reception and ball in honor of the governor, state officials and members of the legislature, to be given Tuesday evening, January 31, at the Tumwater club. This will be one of the big social events of the year.

Miss Nell Monaghan, of Spokane, has been chosen to christen the United States torpedo boat Monaghan at Newport News next month. The boat is named in honor of Ensign Robert Monaghan, brother of Miss Nell. He was killed by natives in Samoa in 1899 while trying to save the life of his superior officer.

STATE HORTICULTURISTS END SESSION AT PROSSER.

Prosser, Jan. 21.—With the adoption of resolutions and the election of offi- of resolutions and the election of officers the Washington State Horticultural Association closed the most successful annual convention in the history of the organization. The date and place for holding the next convention were left to a committee, which will make its report later in the year. North Yakima, Walla Walla, Wenatchee and Pasco are strong bidders for the next session.

The following officers were elected: President, G. W. R. Peasles, of Clarkston; vice-president, P. P. Holcolmb, of Wenatchee; secretary, L. L. Brown, Walla Walla; second vice-president, J. B. Earley, Grand View.

At the closing session the convention went on record in favor of local option and the county unit. This resolution was adopted without a dissenting vote. Another resolution provides for raising the rating of the winesap apple by the Pomological Society of America, and samples of the Washington grown fruit will be sent to the convention of this organization to be held in Tampa, Fla., in February.

A committee was appointed to obtain a representative delegation of twenty members of the association to attend a meeting of orchardists at Portland, Ore., on January 24, at which plans for the closer organization of fruit men of the Northwest will be discussed. The committee on legislation reported in favor of a number of new laws. All of these recommendations were adopted and the secretary was ordered to send a memorial to all state legislators setting forth the needs of Washington horticulturists.

BUY BIG RANCH FOR BENEFIT OF UNEMPLOYED.

San Rafael, Cal., Jan. 21.—A committee to be appointed at the session of the State Building Trades Council here late today will be intrusted with the purchase of a big ranch to be used as a base of supply in times of industrial warfare, according to Secretary Tvietmoe of the council.

Thirty to fifty thousand acres will be purchased and strikers or men out of employment will be cared for on the ranch.

Women Score Point.

Sacramento, Cal., Jan. 21.—The event of the day here was a victory won by the suffragists, when the senate judiciary committee reported to the senate, with favorable recommendation, Senator Bell's constitutional amendment, which in effect grants women the ballot. The measure carried by a vote of 13 to 3, with four absentees. Its prospects for passage are now considered excellent.

LEGISLATURE STARTS INVESTIGATIONS

ONE COMMITTEE DIRECTED TO LOOK INTO ROCK QUARRY METHODS.

The Other Inquires as to Fitness of M. F. Backus for University Regency—Memorials to Congress Voice Desires of Senators on Various Matters.

Olympia, Jan. 21.—The legislature has started two investigating committees—one to make a report on the state's rock quarries at Deception Pass and at Meskill, and the other to inquire into the objections made to M. F. Backus, of Seattle, as a regent of the university.

The committee which will investigate the rock quarries consists of Senators H. O. Fishback and Arvid Rydstrom and Representatives James McNeely, J. E. Leonard and George E. Dickson. The committee will spend one day at Deception Pass, where the state has spent a large amount of money in building a rock crushing plant. Whether the state is likely to get full value for its money and whether the state's quarries will ever be important enough to be controlled by a separate department, as recommended by Gov. M. E. Hay, will be phases of the inquiry. The committee will also inquire into the method by which the contract for the rock crushing plant was let.

Will Examine Records.

The senate committee which is charged with the task of inquiring into the fitness of M. F. Backus to serve as a regent of the university consists of Senators F. J. Allen, Ralph Metcalf and D. S. Troy. The committee will examine the records of the Metropolitan Building Company, which holds a lease on the old university campus, to ascertain the date when Mr. Backus transferred his interests in the company. The committee will report to the senate Monday.

In the senate Senator R. A. Hutchinson introduced a joint memorial asking the federal department of state and congress to enter into a treaty with Japan which will have a tendency to open the doors of the country to coolie labor. The memorial was referred to committee.

For Alaska Territory.

The house joint memorial asking congress to give a territorial government to Alaska passed the senate.

The senate committee on state school and tide lands decided upon two bills changing the procedure in the land department which will be proposed today. One bill provides for an immediate cruise of all the state's lands, and the other requires the land commissioner to deposit immediately upon receipt the money received in his office.

For State Control of Fisheries.

The house today passed the joint memorial protesting to congress against the control of Washington's fisheries by the federal government or a joint control of any part of them by the United States and Canada as proposed by a treaty convention held in April, 1908. Under the terms of the memorial the legislature of Washington reaffirms its title to all public fisheries within its limits and insists that it has the exclusive right by virtue of its sovereignty to regulate the fisheries without federal interference.

It was indicated in the discussion which lasted two hours, that the legislators are opposed to the Pinchot idea of federal control of state property, at least when it is sought to be applied to the fisheries.

Fish Commissioner's Views.

John L. Riseland, state fish commissioner, was called before the house to explain his position on the measure. Mr. Riseland said he was opposed to federal control of the state's fisheries because as a citizen he did not believe it would be to the best interests of the state, giving in support of such position that the seat of the federal government was too far from this state to give the fisheries the attention they demanded. He illustrated this by referring to the condition of the Alaskan fisheries, now under the control of the federal government. The vote on final passage of the resolution was 80 years, 6 nays, and 10 absent or not voting.

House joint memorial No. 2, relating to the immigration into this country of aliens, was passed, as was house bill No. 2, by Wray, relating to garnishments in justice courts.

House bill No. 18, to repeal the act of 1909, compelling judges of the superior courts to wear gowns, was defeated on third reading by a vote of 36 yeas, 50 nays, and 10 absentees.

Case Heads Federation.

Olympia, Jan. 21.—Charles R. Case, of Seattle, has been re-elected president of the State Federation of Labor. Charles Perry Taylor, of Tacoma, was chosen secretary and C. O. Young was the choice for state organizer. The vice-presidents chosen were: Fred Hudson, of Bellingham; W. J. Coates and H. A. Livermore, of Spokane; J. P. Campbell and Harry Bolton, of Seattle. Peter Henretty was chosen to represent that state organization at the national convention.

ALDRICH BANKING PLAN SUBMITTED

DOES NOT, AS ANTICIPATED, FAVOR ANY CENTRAL BANK.

Would Have Reserve Federation Issue Notes to Replace Those of National Banks—Two New Classes of Banks Contemplated.

Washington, Jan. 21.—Senator Nelson W. Aldrich's long awaited "plan for the revision of the national banking legislation," as he calls it, does not contemplate the establishment of a central bank. It is so far from what most people have expected Mr. Aldrich to propose that it may come as a surprise.

The plan was submitted to the national monetary commission at a meeting called for the purpose, but Senator Aldrich was not present.

Far from recommending the institution of a central bank, Mr. Aldrich expressly disclaims belief in it, as calculated to meet the needs of the situation.

For Reserve Association.

What Mr. Aldrich proposes is the establishment of the Reserve Association of America, representing what might be called a federation of local associations formed by national banks. He says in his letter to the commission that he believes this association would not be subject to the domination or influence of any political or financial group.

So well known is the scheme that it is difficult to state briefly the provisions of the plan, but these seem to be the essentials:

At bottom, local organizations of representatives of banks, formed by not less than ten banks each, each bank holding stock in the association in proportion to its capital.

Directors elected by these to the board of "branch" associations, one branch for each of fifteen financial districts, into which the United States would be divided. Each "branch" board would include a certain proportion of men not bankers, but representing industrial, agricultural, commercial and other interests.

Branches to Name Directors.

The "branches" in turn would elect to the reserve association proper directors, forty-five in all, among whom, also, must be a proportion of men representing interests other than banks. There would be six officio members of this board, namely, the secretary of the treasury, the secretary of commerce and labor, the comptroller of the currency, and the governor and two deputy governors of the association. The governor and deputy governors of the association would be appointed by the President of the United States and be removable by him for cause.

The association would be the principal financial agent and depository of the government, would fix from time to time the rate of exchange or discount, and eventually its notes would replace those of the national banks. Prime commercial paper, passing up from the banks through the local associations and branches, as well as bonds of the government, could be used as a basis for currency issue.

Two New Classes of Banks.

The plan contemplates two new classes of national banks or departments of banks, to receive savings and make loans upon real estate, and also to be in effect national trust companies. National banks would be permitted to form branches to operate only in their own immediate communities, and they also could be organized for business in foreign countries. The system of mutual support, by which the association's members would meet currency emergencies, is detailed at length.

Mr. Aldrich prefaces his plan with a statement in the course of which he says it has been his aim "to suggest changes in the national banking act which will make it responsive to the demands of modern business.

Present System Inadequate.

"The study which the commission has given to this, I believe, has led irresistibly to the conclusion that our present banking system, which was adopted nearly half a century ago, not only fails completely under stress and in the presence of unusual demands upon its resources, but has been found inadequate and unresponsive even under the ordinary conditions of business.

"In the light of our experience, it is obvious that one of the principal needs is to find some method for the unification of our present banking institutions into one of comprehensive system. In other countries we have found that reserves are concentrated and used freely in any direction where needed. Under our faulty system reserves are so scattered as to be unavailable in time of trouble, either for purposes of assistance or defense."

Hilles Offered Morton's Place.

Washington, Jan. 23.—Charles D. Hilles, assistant secretary of the treasury, has been offered by President Taft the position of secretary to the president. This information came from a reliable source. It was added that Mr. Hilles was considering it. The fact is well known that he contemplated retiring from public life March 4, but whether the offer will serve to keep him in the public service is entirely conjectural.

LABOR EXEMPT FROM TRUST PROVISION

TODD'S ANTI-TRUST MEASURE MAKES SPECIFIC DECLARATION.

Also Gives Comprehensive Declaration as to What Constitutes Illegal Combination—Proposed Law Also Applies to Foreign Corporations—Double Damages May Be Collected.

Olympia, Jan. 23.—Representative Hugh C. Todd, of Whitman county, has introduced a bill in the house to prohibit trusts or combinations in restraint of trade. The bill specifies that labor, whether skilled or unskilled, is not a commodity within the meaning of the proposed act and that labor unions are in no wise affected by its provisions.

The provisions of the bill are as follows:

Section 1. A trust is a combination of capital, skill or acts by two or more persons, firms, partnerships, corporations or associations of persons, or of any two or more of them for either, any or all of the following purposes:

1. To create or carry out restrictions in trade or commerce.

2. To limit or reduce the production, or increase the price of merchandise or of any commodity.

3. To prevent competition in manufacturing, making, transportation, sale or purchase of merchandise, produce or any commodity.

4. To fix at any standard or figure, whereby its price to the public or consumer shall be in any manner controlled or established, any article or commodity of merchandise, produce or commerce intended for sale, barter, use or consmuption in this state.

To Establish Minimum Price.

5. To make or enter into or execute or carry out any contracts, obligations or agreements of any kind or description, by which they shall bind or have bound themselves not to sell, dispose of or transport any article or any commodity or any article of trade, use, merchandise, commerce or consumption below a common standard figure, or fixed value, or by which they shall agree in any manner to keep the price of such article, comomdity or transportation at a fixed or graduated figure, or by which they shall in any manner establish or settle the price of any article, commodity or transportation between them or themselves, and others, so as to directly or indirectly preclude a free and unresricted competition among themselves, or any purchasers or consumers in the sale or transportation of any such article or commodity, or by which they shall agree to pool, combine or directly or indirectly unite any interests that they may have connected with the sale or transportation of any such article or commodity, that its price might in any manner be affected. Every such trust as is defined herein is declared to be unlawful, against public policy and void, provided that no agreement, combination or association shall be deemed to be unlawful or within the provisions of this act, the object and business of which are to conduct its operations at a reasonable profit or to market at a reasonable profit those products which cannot otherwise be so marketed, provided further, that it shall not be deemed to be unlawful, or within the provisions of this act, for persons, firms or corporations engaged in the business of selling or manufacturing commodities of a similar or like character, to employ, form, organize or own any interest in any association, firm or corporation having as its object or purpose the transportation, marketing or delivery of such commodities.

Section 2 of the bill provides the manner in which trusts may be dissolved. Other sections provide for the application of the statute to foreign corporations, define conspiracy, stipulate what must be proved, fix penalty, and provide that persons damaged may sue to recover double amount of loss sustained by reason of such combination.

Alaska Road Opens March 15.

Seattle, Jan. 23.—The 160th mile post has been reached in the construction of the Copper River & Northwestern railroad, leaving but 35 miles to be laid into Kennecott, the terminus of the line. Vice-President J. H. Young announces that the road will be completed by March 15.

Democrats Block Balloting.

Denver, Jan. 21.—Twenty-one members of the Democratic majority in the Colorado assembly put their names today to an agreement to prevent the election of a United States senator until the platform pledges of the Democratic party have been enacted into law. This will block the election indefinitely.

Bill to Move Supreme Court.

Olympia, Jan. 23.—The removal of the supreme court to Seattle and its establishment on the campus or in the vicinity of the University of Washington is a movement that has gained considerable ground during the week at Olympia. Representative Fred W. Hastings of Seattle is expected to introduce a bill during the next few days providing for the removal.

BONILLA'S WARSHPI CAPTURED

UNITED STATES CRUISER TACOMA TAKES THE HORNET IN CHARGE.

Action in Accordance With Instructions from Washington to Prevent Bombardment of Honduran Ports Where American Property Was in Peril.

New York, Jan. 23.—A special to the Herald from Truxillo, Honduras, by wireless to Key West, says that after two hours of defiance from Gen. Bonilla, Commander Archibald H. Davis, of the United States cruiser Tacoma, Friday afternoon seized the armed ship Hornet, Gen. Bonilal's chief asset, cast the rebel crew ashore, manned her with gunners and engineers and ordered her out of the inner harbor.

The Hornet's recent movements up and down the coast were taken by Commander Davis as threatened hostilities against Honduras. The Herald's dispatch says that the Tacoma steamed into port early in the afternoon after a hasty run to Ceiba, to see that no disturbances had broken out there.

Officer Bears Message.

Commander Davis immediately sent an officer bearing a message to Gen. Bonilla, and declaring his intention of taking charge of the vessel in accordance with instructions from the Washington government, to prevent bombardment of Honduran ports where American property was in peril. Gen. Bonilla curtily informed Commander Davis' emissary that the Hornet was his property, that he had purchased the craft for war purposes and intended using her.

Allows Two Hours.

Upon receiving this message, Commander Davis sent an ultimatum that he allowed but two hours for the rebel leader to consider. On the expiration of this time Gen. Bonilla had made no effort to comply with the American officer's commands.

His only words were, "It's up to you."

Commander Davis then passed close to the Hornet, guns trained on the little ship. The Hornet's commander and Gen. Bonilla offered no resistance to a boarding party, according to the Herald's dispatch. Her crew was sent ashore in small boats.

REPORT IS CONFIRMED AT NAVY DEPARTMENT

Washington, Jan. 23.—The report that the Hornet, Gen. Bonilla's revolutionary gunboat, which has been promoting his cause along the coast of Honduras, has been boarded by a force from the American gunboat Tacoma, was confirmed in a wireless dispatch received by the navy department from Commander Cooper of the United States steamship Marietta.

Hornet Is Detained.

The dispatch merely said it had been found necessary to place a force on board to detain the Hornet, and added that details would be reported later. The state department is anxiously awaiting information to determine its future course.

The attorney general is investigating whether the Hornet has violated the neutrality laws of the United States and pending the result, the state department announced the vessel would not be permitted to do any act of hostility against Honduras.

Blow Is Anticipated.

The action of Commander Davis of the Tacoma in boarding the Hornet, it is assumed here, was based on an intention of the revolutionists to strike a telling blow. The naval officers in Honduran waters were given considerable latitude in carrying out their instructions to prevent an assault by the Hornet.

The Hornet sailed from New Orleans ostensibly for Cape Gracias, on the northeastern coast of Nicaragua. It has not been established where the vessel received her guns. After Gen. Bonilla captured Ruatan island, off the coast of Honduras, he appointed officials for the government of the island.

Then, it is said, the Hornet was transferred from her owners to the revolutionists for a consideration of $1 and a mortgage on the vessel. The Hornet was immediately transferred from American to Honduran registry and raised the Honduran flag, but the Honduran papers were issued by the Bonilla appointees.

The validity of these papers is one of the questions that are now being looked into. Officials here generally regard them as irregular.

Graze Sheep on Graham Island.

Victoria, B. C., Jan. 21.—Arrangements are being made by a syndicate backed by Eastern capital for the transfer of 30,000 sheep from the ranges of Oregon to Graham Island, where a sheep station has been established to prepare for the big herds to be taken north. The sheep will be transported to Seattle by steamer. One thousand sheep will be taken north on each trip of the steamer. Ultimately a packing plant to prepare mutton for export will be built by the syndicate.

POPULAR LAWS ARE DEMANDED

PROGRESSIVE REPUBLICAN LEAGUE ORGANIZED AT WASHINGTON, D. C.

Senators, Congressmen, Governors and Other Prominent Men Take Part in Organization Which Will Fight for the Establishment of Popular Government.

Washington, Jan. 24.—Organization of the Republican Progressive League by "progressive" Republican senators, representatives, governors and others—an organization which will seek "to fight for the establishment of popular government"—was announced here yesterday.

Plans for the new league, which have been under way since the assembling of congress, were concluded at a meeting here Saturday night, when a declaration of principles was signed, a constitution adopted and the following officers elected:

The Officers.

President — Senator Jonathan Bourne, jr., Oregon.

First vice president—Representative George W. Norris, Nebraska.

Second vice president—Gov. Charles S. Osborn, Michigan.

Treasurer—Charles R. Crane, Chicago.

Executive Committee — Senator Moses E. Clapp, Minensota; Senator Joseph L. Bristow, Kansas; Representative E. H. Hubbard, Iowa; Representative Irvine L. Lenroot, Wisconsin; Representative-elect William Kent, California; Gifford Pinchot, Pennsylvania; George L. Record, New Jersey, and the president, vice presidents, treasurer, members ex-officio.

Principles Declared.

The declaration of principles, signed by nine Republican United States senators, the governors of six Republican states, thirteen members of the house and others, follows:

"We, the undersigned, associate ourselves together as the National Progressive Republican League.

"The object of the league is the promotion of popular government and progressive legislation.

"Popular government in America has been thwarted and progressive legislation strangled by the special interests which control caucuses, delegates, conventions and party organizations, and through control of the machinery of government, dictate nominations and platforms, elect administrations, legislators, representatives in congress and United States senators, and control cabinet officers.

Legislation Baffled.

"Under existing conditions, legislation in the public interest has been baffled and defeated. This is evidenced by the long struggle to secure laws, but partially effective for the control of railway rates and services, the revision of the tariff in the interest of the producer and consumer, statutes dealing with trusts and combinations, based on sound economic principles as applied to modern industrial and commercial conditions, a wise, comprehensive and impartial reconstruction of the banking and monetary laws, the conservation of coal, iron, gas, timber, water powers and other natural resources belonging to the people, and for the enactment of all the legislation solely for the common good.

Popular Government.

"Just in proportion as popular government has in certain states superseded the delegate convention system has government become responsive to the popular will and progressive legislation been secured.

"The Progressive Republican League believes popular government fundamental to all other questions. To this end it advocates:

"The election of United States senators by direct vote of the people.

"Direct primaries for the nomination of all elective officials.

"The direct election of delegates to national convention, with opportunity for the voter to express his choice for president and vice president.

"Amendment to state constitutions providing for the initiative, referendum and recall.

"A thorough general corrupt practice act.

"The league will co-operate with progressives in the several states and wherever acceptable will render assistance in promoting the organization of state leagues.

Will Aid Others.

"Whenever requested by any progressive state league or by progressive leaders in state legislatures, the National Progressive Republican League will aid in the propositions of appropriate bills and resolutions and will furnish speakers and literature in support of legislative action upon the propositions enumerated in the five numbered paragraphs set forth in the foregoing declaration of principles.

"(Signed):

"United States Senators Jonathan Bourne, jr., Oregon; Albert J. Beveridge, Indiana; Joseph L. Bristow, Kansas; Norris Brown, Nebraska; Albert B. Cummins, Iowa; Moses E. Clapp, Minnesota; Joseph M. Dixon, Montana; A. J. Gronna, North Dakota; Robert P. La Follette, Wisconsin.

"Governors Lester H. Aldrich, Nebraska; Joseph M. Carey, Wyoming; Hiram W. Johnson, California; Francis E. McGovern, Wisconsin; Chase Osborn, Michigan; W. R. Stubbs, Kansas.

"Congressmen Henry Alton Cooper, Wisconsin; William J. Carey, Wisconsin; C. R. Davis, Minnesota; E. H. Hubbard, Iowa; C. N. Haugen, Iowa; Irvine L. Lenroot, Wisconsin; C. A. Linburgh, Minnesota; Victor Murdock, Kansas; H. Madison, Kansas; E. H. Morse, Wisconsin; John T. Nelson, Wisconsin; Miles Poindexter, Washington."

Other Signatures.

Other signers include Ray Stannard Baker, Massachusetts; Louis D. Brandeis, Massachusetts; Charles R. Crane, Illinois; James R. Garfield, Ohio; Francis J. Heney, California; Fred S. Jackson (congressman-elect), Kansas; William T. Kent (congressman-elect), California; William La Follette (ocngressman-elect), Washington; Gifford Pinchot, Pennsylvania; W. S. U'Ren, Oregon; Merle D. Vincent, Colorado; William Allen White, Kansas.

Senator Bourne, president of the league, made the following statement in regard to its organization and purpose:

"The declaration of principles of the National Progressive League speaks for itself. While its membership is confined to those who believe the Republican party represented by progressive Republicans offers the most encouragement for the establishment of these principles, there is no purpose to make it a political organization in the sense of the promoting of the political fortunes of any man or men. The enactment of legislation carrying out the program is its sole purpose, and it stands ready, whenever acceptable, to assist Democratic as well as Republican legislators to secure such legislation.

"The league will at once enter upon an aggressive campaign. State legislators will be organized and upon request furnished with bills, literature and speakers. Permanent headquarters will be maintained for carrying on the work."

SPOKANE MEN ORIGINATE NOVEL AIR MACHINE.

Spokane, Wash., Jan. 21.—To Spokane men will go the credit of originating a new idea in aeroplane construction, according to experiments and the forecasts made by many flying machine men who have seen the models at work here.

The airship is known as the Coyne Helicopter, and it is the invention of Dr. W. E. S. Coyne and George Foster, both of Spokane. The declared possibilities of the machine are such as to startle those who are not familiar with the plans.

Instead of a little six-cylinder engine, the Helicopter will be equipped with four 100-horsepower motors to work the planes above the machine, which rotate at a rapid rate and give the airship a lifting power of 128,000 pounds. An additional motor of great power is installed to run the propeller which drives the ship ahead.

The car is built on the idea of a plum bob. It cannot "turn turtle," for it will always hold its poise, and is designed in such a manner as to enable it to land on the top of a roof. It requires no flying start, but once the machinery is set in motion it can rise immediately into the air.

The two sets of planes are miniature biplanes and the upper and lower sets rotate in opposite directions. They are installed at any agne and the speedy rotation gives it the tremendous lifting power. It is estimated the car will have a speed of from 75 to 150 miles an hour. According to the computations made, it is expected to be able to carry from 35 to 40 passengers.

A company has been formed under the name of the Coyne Helicopter Airship Company, and has miniature models on exhibition here. The company is now planning the erection of a full-sized aeroplane.

Great Park for Hawaii.

Washington, D. C., Jan. 21.—The draft of a bill to be introduced in congress soon for the establishment of the Kilauea national forest in Hawaii was received yesterday by Secretary Ballinger from Gov. Frear of Hawaii. The proposed park will include the two large active volcanoes, Kilauea and Mokuawoea. The greater part of the 56,000 acres that will make up the proposed park is now public land. The bill carries an appropriation of $50,000 for the purchase of privately owned lands.

Mail Box Bill Beaten.

Washington, Jan. 21.—The proposal that after January 1 next delivery of mail by city letter carriers should be made only at such residences and places of business as should provide at the door or entrance suitable receptacles for its deposit, was knocked out of the postoffice appropriation bill in the house today.

Plan Uniform Egg Law.

Kansas City, Mo., Jan. 23.—Leading egg dealers of Oklahoma, Iowa, Kansas, Nebraska and Missouri met in conference here with the pure food officials of those states to agree upon uniform laws for the inspection and handling of eggs.

Income Tax Favored.

Topeka, Kan., Jan. 21.—The senate by a vote of 25 to 14 ratified the income tax amendment to the constitution of the United States. Party lines were not observed in the vote.

PUYALLUP STATION EXPERIMENTS

HENS MADE TO PAY PROFIT ON LOGGED-OFF HILLS OF WEST SIDE

Plant Is On Clay Soil, Rainsoaked at This Time of Year, but Proves to Be a Financial Success—Hens Are Kept Dry, but Given Lots of Air—To Try Dairying Next.

Puyallup, Jan. 23.—In ten years the state of Washington has increased in population 120 per cent. In twelve years the shipment of poultry and poultry products into the state has increased 1,200 per cent. That is, the population has increased since 1900 from 518,103 to 1,141,990. For a period of twelve years shipments of poultry and poultry products into the state have grown from $300,000 to $4,000,000. In the same period the shipments of poultry and its products and dairy products combined have increased to $11,000,000.

This statement is vouched for by H. L. Blanchard, assistant superintendent of the state experiment station, established here more than a year ago. Mr. Blanchard is in charge of the dairy and poultry investigations.

To Take Up Dairying.

James J. Hill, in his speeches during his last trip to the Puget Sound country, directed attention to what he believed could be done on the logged-off lands on the Sound in dairy farming, and the experiment station here will give attention to dairy herds, though its plant in that line is not yet developed.

During last year a poultry plant was established and Mr. Blanchard says that one year has demonstrated what can be done in this branch of farming. Built on a clay soil, where during the rainy season it is some wet, as a ride from Tacoma over either the short or long electric line to Puyallup will convince any one, the eastern poultry raiser would grow enthusiastic over the berry ranches, but say: "Nothing doing for me in the poultry line in this rain-soaked valley."

But up on the hill, where he would get his feet soaked when it rains, he would find a successful poultry plant.

Keep Chickens Dry.

Keep the chickens dry? Of course they do. The plant is especially constructed with that end in view, and in slay or sandy soils, that is what must be done.

Everybody used to put lots of glass in the poultry houses. This is no longer the thing to do. Plenty of air is the rule, and instead of glass, cotton shades are used. And they are used in cold climates, for at the experiment station at Cornell university in zero weather this sort of window is found to be preferable to glass.

The poultry at this station, Mr. Blanchard says, paid for the plant the first year. It started August 1, 1909, with 250 pullets taken from a hatch of 1,017 chicks, and last November it had 230 hens, 220 pullets, 126 males and 2,559 pounds of poultry had been sold for $409.44.

Percentage of Hatching.

During the year fifty-eight hatches averaged 88½ per cent. The highest percentage for any hatch was 97½.

Eighty Leghorns, hatched in February, began laying when they were 4 months and 10 days old, and before molting averaged 42 eggs each. When they were 9 months old their eggs had paid for their feed for a period of a year and a half, and they had yet nine months to lay.

This is a sample of what other flocks at the plant have done. All efforts are directed to producing breed of high percentage layers. No attention is paid to fancy poultry.

Not Rival to Poultrymen.

"There has been some opposition to this plant from the poultry associations," said Mr. Blanchard, "but we are not a rival to the poultry raisers. The station is directing its efforts to the raising of the standard of layers. It is aiming to increase the number of poultry farms in Western Washington and is demonstrating, what I have demonstrated on my Jefferson county farm, that better returns for the investment are to be had from poultry than from the dairy or from hogs."

Campaign for Good Roads.

Portland, Ore., Jan. 21—Letters from farmers, grocerymen, mail carriers, commercial associations and other organizations throughout the state will deluge the Oregon legislature urging the adoption of the Oregon Good Roads Association's five highway bills, according to Persident John Hask, of the association, today.

Albany Situation Unchanged.

Albany, N. Y., Jan. 21.—The third joint ballot for United States senator today showed almost no change in the rival camps into which the fight to elect William F. Sheehan has split the Democratic majority. The governor refuses to take any hand in the fight.

Receives Morgan Endorsement.

New York, Jan. 21.—A statement issued from the office of J. P. Morgan & Co. by Henry P. Davidson, of that firm, gives the Aldrich currency reform plan the most enthusiastic endorsement it has received from any notable Wall street scheme.

CHAMP CLARK GETS CAUCUS NOMINATION.

Washington, Jan. 21.—Representaive Champ Clark, of Missouri, was unanimously chosen Democratic nominee for the speakership of the next house at the Democratic caucus. His nomination was by acclamation, Representative Lloyd making the nominating speech.

Accepting indorsement of the caucus for the speakership of the next house of representatives, Mr. Clark made a brief speech, expressing his thanks and desire for liberality of consideration for old and new members.

Promises Fairness.

"From the bottom of my heart I thank you for your generous indorsement for the high office of speaker of the house of representatives," he said. "I shall endeavor to discharge the duties of that great position so fairly, so justly and so impartially that you will never have cause to regret what you have just done.

"This caucus was called for the purpose of selecting the Democratic contingent of the ways and means committee for the Sixty-second congress.

Favors Action at Once.

"This is in order to expedite tariff legislation by securing as speedily as possible the data on which to base a bill or bills which, we believe, will promote the prosperity of the whole country and give a new impetus to every legitimate business undertaking within the broad confines of the republic.

"The quicker our plans are formulated and known, the better for all concerned."

CORRESPONDENCE COURSE PLANNED BY UNIVERSITY.

Seattle, January 23.—Following the example of several large Eastern and Middle Western universities, the University of Washington will establish a free correspondence school embracing all subjects taught in its various departments. For this purpose a special fund of $10,000 has been requested from the legislature, and, according to Registrar Herbert T. Condon, there is small doubt but that it will be granted.

The movement has been under the consideration of a committee of the faculty for some time, but their report has just been made public. It is also planned to organize classes in the technical scienecs which will be free to Seattle working men and women, and, if the course proves satisfactory, extension will be made to classes in Tacoma and other Sound cities.

The object of the plan is to bring the facilities of the university more closely home to the state at large, according to President Thomas F. Kane, who conceived the scheme. This plan has been successful in several renowned Eastern schools, notably Wisconsin and Chicago universities.

OLDEST WASHINGTON APPLE TREE IS IDENTIFIED.

Spokane, Wash., Jan. 21.—A. A. Quarnberg, district fruit inspector, discovered and identified the oldest apple tree on the Pacific coast recently, and Colonel McGunnegie, of Vancouver Barracks, Wash., commander of the post, has ordered that a fence be constructed around the aged fruit bearer. In the near future a tablet bearing its history will be erected near the tree. The tree was planted years ago by early officers of the Hudsons Bay company from seeds carried in their pockets from England. Mr. Quarnberg believes the tree to be about 85 years old. A passage in a history of the early settlers has the following to say concerning the origin of the tree: "At a lunch party in London about 1825, given in honor of some young gentlemen who were about to embark for Fort Vancouver in the employ of the Hudsons Bay company, seeds of the fruit eaten were slyly slipped by some young ladies into the waistcoat pockets of the young men, and, upon their arrival at their destination, the young men, in overhauling their wardrobes, discovered the seeds and gave them to Bruce, the gardener at the fort."

Two Insurance Companies Barred.

Olympia, Jan. 21.—Upon receiving notices today from the insurance commissioner of Connecticut that the Aetna Indemnity Company, of that state, had been placed in the hands of a receiver, and from the insurance commissioner of Maryland that the United Surety Company, of Baltimore, was involved in financial difficulties, and also from the federal treasury department that these companies were in trouble, J. H. Schively, state insurance commissioner, has revoked the certificates of authority of those two companies.

Year's Naval Program.

Washington, D. C., Jan. 21.—Two battleships, two colliers, eight torpedo boat destroyers and four submarine boats constitute the naval increase program for next year, under action of the house committee on naval affairs today.

Ohio Approves Income Tax.

Columbus, Ohio, Jan. 21.—The house yesterday concurred in the action of the senate in approving the income tax amendment to the United States constitution.

N. Y. K. Dividend.

Tokyo, Jan. 21.—The Nippon Yusen Kaisha, which operates in connection with the Great Northern Steamship company, and from Japan to England, has announced a dividend of $1,100,000, or 10 per cent.

CARNEGIE AUGMENTS RESEARCH FUND

ADDITIONAL TEN MILLIONS AS ENDOWMENT FOR CARNEGIE INSTITUTION.

Donor Speaks in Enthusiastic Terms of Work Done by Those Whom His Money Has Supported in Their Efforts—Some of the Things Accomplished.

New York, Jan. 21.—The donation of an additional endowment of $10,000,000 to the Carnegie Institution of Washington by Andrew Carnegie, the founder, is announced. This brings Mr. Carnegie's gifts to the institution up to $25,000,000.

Coupled with the formal announcement was a declaration by Mr. Carnegie that the work of the institution had cleared from blame the captain of a British ship who ran his vessel on the rocks, by proving that the British admiralty charts by which the captain was guided were two to three degrees astray.

The discovery of 60,000 new worlds by Professor Hale at the observatory on Mount Wilson, California, also was announced. The observatory was established by the institution and its operation and discoveries afford Mr. Carnegie more delight perhaps than any other workings of the institution.

Big Telescope.

Mr. Carnegie also announced that a far more powerful telescope than man has ever made is now under construction for the Mount Wilson observatory. With it he hopes to make possible the discovery of still more celestial bodies.

The new telescope will have a lense 100 inches in diameter.

Mr. Carnegie declares:

"The whole world is going to listen to the oracle on the top of Mount Wilson and in a few years we shall know more about the universe than Galilee and Copernicus ever dreamed of. I hope I shall live long enough to hear the revelations that are to come from Prof. Hale on Mount Wilson."

Confirms Report.

In confirming a report of the endowment, Mr. Carnegie said;

"The report is correct. They had a large endowment before and these ten millions make the total endowment $25,000,000, but the institution has already scored successes to justify even that sum. I believe the institution in research will repay ten fold in service to the world.

"Doubtless you noticed in the telegraphic news yesterday that the yacht Carnegie has just reached Buenos Aires. That yacht is the first one ever built with bronze substitute for iron; the latter deflects the magnetic needle and bronze does not. The result is that all former observations are inaccurate.

"The Carnegie is going over all the seas year after year, putting the world right. That one service will give ample dividend on the whole twenty-five millions of dollars, in my opinion.

"Besides this, our young continent of America is able to pay back some of the great debt it owes to the older continents of Europe, which has taught us so much. There is scarcely anything that pleases me so much just now as the success of that little boat, the first of its kind.

To Make Cement.

"But this is not all the institution is doing. It is experimenting in its geophysical laboratory on the rocks and analyzing them and will soon be ready to show a formula for the making of Portland cement or concrete. It has found the ingredients necessary and that invaluable material can be produced in any part of the world wherever the elements are found. Hitherto, as I understand it, cement could only be made from certain comparatively rare deposits."

Mr. Carnegie's latest donation is in bonds. The institution was founded on January 28, 1902, when Mr. Carnegie gave to a board of trustees $10,000,000 in registered bonds yielding 5 per cent interest.

The purpose of the institution in Mr. Carnegie's words is "in the broadest and most liberal manner to encourage investigation, research and discovery, show the application of knowledge to the improvement of mankind and provide such buildings, laboratories, books and apparatus as may be needed."

Favor Reward for Peary.

Washington, Jan. 21.—The house committee on naval affairs has submitted a report declaring the members believed Robert E. Peary had reached the North Pole and was entitled to official recognition.

The Ancient Incubator.

Few of those who wrestle with the chicken-incubator problem, and often fail to solve it, realize how old an art they are struggling to master. Thousands of years ago Egyptians in one part of the world and the Chinese in another had the art of incubating eggs so highly developed that it was an hereditary profession, the secret guarded with religious sacredness and handed down from father to son. The odd stoves called "mammals" that the Egyptians used as incubators date back to remote antiquity. Even before the French Revolution the Paris markets had incubator chickens, thanks to an apparatus, which was invented in France in 1777.

STYLE IN SANDWICHES

JUST NOW THE ROLL SEEMS TO BE IN VOGUE.

Triangles and Narrow Oblongs Also Are Much Favored—Nice Discrimination Called for on Part of the Hostess.

The modern sandwich is small and shapely. The favorite form just now is round, though triangles and narrow oblongs are also good.. A rather novel form is the roll. The thin slice is spread as for a sandwich, then rolled in on itself until about the thickness of two fingers. Sharp biscuit cutters are used for round shapes after the slices of bread are put together with the filling.

Too great care cannot be eaken in shaping, as sandwiches of uneven size are not appetizing and reflect upon the social knowledge of the hostess.

If made several hours before they are used, sandwiches are packed closely together and wrapped in a linen cloth wrung from ice water, then in a dry cloth.

Pass on silver sandwich plates, with lace doily underneath, or neatly heaped on a flat china or glass plate covered with a doily. Where many sandwiches are served a small chop plate is often utilized. Where there is a muffin stand the sandwich plate is set on one of the shelves, with a plate of crackers and a basket of small cakes on the other two.

Sandwich fillings are of three orders—meat, in which is included fish and egg sandwiches; cheese mixtures, and sweet sandwiches.

There are also various greens, though lettuce is so much used with all forms that it can scarcely be classed by itself. In this class may be put celery or endive run through a fine meat chopper and mixed with mayonnaise; cress and nasturtium tendrils and pods mixed with French dressing, and parsley chopped fine and mixed with shredded peppers or shredded onion.

For tea purposes decided onion mixtures are better omitted, though finely chopped white onion is relished with capers and anchovy fillings.

For ordinary purposes cold meat or poultry run through a fine chopper and mixed to a paste, with rich cream and seasoning of salt and paprica, are delicious and not so rich as the mayonnaise fillings. Chicken and tongue mixed in equal parts are a pleasing novelty; so is shredded bacon and ground chicken, with strips of pimentos.

Most of the meat and fish salad leftovers can be used as sandwich filling. Hot lobster Newburg makes a delicious sandwich; so does creamed crab with red peppers, and finely chopped shrimps with capers masked in mayonnaise.

Green or red peppers chopped fine and mixed with mayonnaise make a favorite filling, the latter being especially artistic.

WAS LAST TO SING FOR KING

Mme. Lorraine, American Singer, Sang Favorite Hymn for Late King Edward VII.

Much is being made of Mme. Alys Lorraine, the American opera singer, by British aristocracy just now. For she had the distinction of being the last to sing for the late King Edward VII. before his death.

She sang for the king his favorite hymn, "Nearer, My God, to Thee," at his special request, for he seemed to have had a presentiment that the end was not far off. It was at Biarritz and the beautiful New York widow rose well to the occasion. Anticipating that the king would ask for this hymn, Mme. Lorraine stayed up several hours practising it on the previous evening. When the service was over, King Edward complimented the soloist with peculiar emphasis and said he hoped to hear her at Convent Garden. Before leaving Biarritz he sent Mme. Lorraine a present of a bracelet.

King Edward had already heard of her in connection with a successful concert she gave in London. She complied a series of songs composed by royalty—some of them by members of King Edward's own family—and at this concert only these compositions were performed.

Mme. Lorraine has been a student of the serious school, both in Florence and Paris. Six years of hard study has given her a fine finish. Jean de Reszke says of her that she is an ideal Marguerite. Being big and blonde and of wonderful coloring, she looks the part naturally. Though not long before the public, Mme. Lorraine has won laurels at Baden-Baden, The Hague, Monte Carlo, Paris and London, and the adhesion of the British aristocracy to her cause this year means that a record winter season lies before her.—Kansas City Star.

Some Carpet Notes.

Do you know that carpet, like ancient Gaul, is divided into three classesses? First there is the jacquard—carpet with cut or uncut pile and a mechanical repeat from pattern. In this class are included brussels, wilton and ingrain. Then there is the enlightening title of non-jacquard. Axminster and chenille carpets are in this group.

Finally, there is the printed class, which includes fabrics on which the design is printed after weaving.

Favor is awarded to carpets in the following order: Brussels comes first, followed by wilton, axminster, ingrain, tapestry and, last of all, velvet.

The Best is None Too Good

We have just received a shipment of

Ladies' Fine Button Shoes

in the latest style, come in it will be a pleasure to show them to you.

A Big Line of Hunters' Logging Shoes

of which none better can be found, and at lowest prices.

We are headquarters for the FOOT-SCHULTZ CO.'S Shoes, also the QUEEN QUALITY, two of the very best shoes on the market.

J. P. JENSEN *Shoe Store "Quality"*

— THE

OLYMPIC = LEADER

Entered as Second-class Matter in the Post Office at Port Angeles, Washington.

LARGEST CIRCULATION IN CLALLAM COUNTY.

Official County Paper

Subscription Price $1 per year.

Published Every Friday at Port Angeles by The Webster Publishing Co.

FRIDAY, JANUARY 27, 1911

The establishment by the government of a Postal savings bank as an experiment in each state of the union was accomplished with the advent of the New Year. Postal savings banks have proved successful in other countries where they have been tried, and there is no reason to think they will prove otherwise in this country. The new system cannot effect the banking system to any great extent, and will no doubt lead to the putting into circulation of many a hidden board and to increase the visible supply of money.

"Won't recognize Mr. Davis as city marshal?" Well, what of it? Who is the mayor of the city of Port Angeles? Who must the city marshal obey, and to whom must he go for instructions and advice? The mayor or an individual member of the city council? Some men always do die hard.

Senator D. S. Troy, agreeable to his promise, is looking after the interests of his constituents at Olympia. He has introduced S. B. 97 authorizing the land commissioner to lease harbor areas for booming purposes; school and granted tide lands.

Hereafter personal taxes become payable on the first Monday in February, and delinquent and collectible by distraint and sale of property on March 15. Heretofore they did not become delinquent until the first of June.

THE RAILROAD FRANCHISES

In the matter of the two applications for railroad franchises now before the City Council for consideration, it would seem that it will be well for the Mayor and Council to take their time, and study both applications thoroughly before deciding which of said applicants is more entitled to have the franchise.

In the first place it is the paramount duty of the Council to see that the rights of the City are protected to the fullest extent possible without doing the applicants for said franchise an injustice, and from such information as we have relating to the matter, and from an inspection of the franchises themselves, it appears to us that the franchise applied for by Mr. E. B. Cox of the Pacific Trust Company of Seattle comes nearest being the kind of a franchise that will insure the best results to the city, and afford the greatest degree of protection.

No franchise should be granted for railroad purposes, to any person, company, or corporation, unless the party making such application shall first have incorporated in the franchise applied for, the common user clause. This provision prevents any one from getting a monopoly of the railroad rights within the limits of the city, to the exclusion of other railroad companies. All the leading railroad companies recognize this to be in accord with modern practice.

We have examined the franchise applied for by Mr. E. B. Cox and we find the following common user clause inserted therein: "Section 8, Par. 4. That the rights and privileges hereby granted by said City to the said E. B. Cox, his successors or assigns, are subject to the use of said railway tracks by such other railroad companies, persons, or corporations, who at any time hereafter may desire to enter said city over and upon said railway tracks. Subject, however, to such conditions, agreements and restrictions as usually control in like cases. Provided, That such person, company, or corporations desiring to take advantage and to avail themselves of this provision in this franchise, shall extend like privileges over and upon their line or lines to the grantee herein named, his successors or assigns."

This to us seems a fair proposition, and one that assures to the city the fullest protection against monopoly; it permits such other railroad companies as may hereafter desire to build their line or lines to this city, to do so.

On the other hand, the franchise applied for by Mr. G. W. Morrow contains no such common user clause, and is therefore an exclusive franchise, the granting of which would at once create a monopoly of all railroad rights within the limits of this city in favor of Mr. Morrow and his assigns, and would undoubtedly prove disastours to our best interests.

The first duty of our Mayor and City Council is therefore to see that no such exclusive franchise as applied for by Mr. Morrow shall be granted. Mr. Cox, thru his representative, having manifested the spirit of the golden rule, by voluntarily inserting in the franchise the common user clause, thus protecting the rights of our city, is entitled to a fair and impartial consideration for his application.

CONSERVATION BEGINS AT HOME

"Coast towns and cities scarcely realize the importance of obtaining and owning, while it is possible to do so, public dock privileges. The railroads are gathering in all these valuable properties, and holding them as a key to the means for monopolizing transportation charges. Commercial interests on the great lakes have discovered when too late that the railroad companies have acquired all the dockage facilities and properties, and that they have used them so selfishly that water transportation no longer affords advantages over rail transportation. Theoretically the navigable rivers, the great lakes and the seas are free to the commercial interests of the country, and so they are, but the landing places, the wharves and docks are no longer free and as they are the gates of water transportation, the railroads have succeeded in closing the flowing rivers, the vast lakes and high seas, except upon their terms. There is a case before the interstate commerce commission now, in which the grain shippers of Chicago charge that the railroad lines running east from Buffalo have stifled transportation of grain on the great lakes by charging prohibitory rates for the use of Buffalo docks by the grain vessels. Six railroads are said to control the waterfrontage of that city. By these excessive dock charges the railroads are killing water transportation, and compelling the use of rail shipment at an excessive rate over what should naturally and reasonably prevail by water. Sound towns and cities should take warning, and in the formative period yet prevailing, protect themselves against the evil that will enslave them if possible. Tacoma is the only city on the Sound, thus far, to own ample public dock facilities."—Friday Harbor Journal.

The people of Port Angeles generally will uphold Mayor Mead in the position he took at the council meeting Tuesday evening in regard to the appointment and confirmation of a city marshal.

Mr. Mead displayed much manliness, firmness and stability of purpose, commonly called back-bone, in standing by his appointment of Garfield Davis and in disposing of an official for whom he and the people of Port Angeles have no further use.

When an appointive officer or the police force of a city so far forgets decency and a proper sense of propriety as to attempt to dictate to or instruct the mayor and city council, by whose grace such officer holds his position, as to their official duties, it is high time that somebody sat down on him, and that is just what Mayor Mead proceeded to do Tuesday evening, and every law abiding citizen of Port Angeles is holding up his and her hands in approval and lifting their voices in praise of the Mayor's actions in the premises, as well as that of the four councilmen, Myers, Elliott, Dustman and O'Brien, who stood by the mayor, and who believe in fair play and a square deal all around.

This is a government for and by the people, against interests of every kind or description, and the people of Port Angeles ruled Tuesday night at the council chamber, through their recently elected city officials. The death knell of the saloon in politics in Port Angeles has been sounded. For the first time in the history of the city a marshal has been appointed and confirmed without the consent or dictation of the saloon.

Again we say, the people rule.

The Willson Hardware Co.

Wish to call your attention to the handsome line of furniture in their windows.

The best and latest styles in Chiffoniers, Dressers, Parlor Tables, Rockers, and Dining Room Sets, always to be found here at reasonable prices.

Remember we carry the BIGGEST LINE of Crockery in the city, from the finest china to the white porcelain and granite ware.

R. D. WILLSON
HARDWARE CO.

WILL SECURE CHAPTER HOUSE

A Chapter House of the American Woman's League is one of the possibilities, if indeed not fully an assured fact, for Port Angeles within the coming year. An earnest band of the enterprising women of our city have worked diligently and incessantly for the purpose of securing this result and their work has been crowned with success. The required membership, at an individual cost of $52, has been secured before the first of February, when the membership fee will be increased to $100. One enthusiastic member has secured the signatures of nine new members within the past week.

The object of the league is for the elevation and betterment of the women of the country, morally, intellectually and socially. Headquarters of the league are at University City, a suburb of St Louis. Mr. E. G. Lewis is its founder and manager. Among the benefits to be derived from membership in the league are courses of study in literature, music, the arts, science, domestic economy, etc. Arrangements have been made whereby the membership of the various chapter houses of the country, of which there many in a flourishing condition, can align themselves with various institutions of learning and receive instructions in courses of study direct from such institutions. Instruction in art and literature alone coming from the mother house at University City.

The local chapter house is to be built complete at a cost of $2500, with modern conveniences, and furnished with mission furniture, china, range, a $250 phonograph, etc., etc., without extra cost to its membership, the one requirement being the free donation of a suitable lot upon which to erect the building. Who of our public spirited citizens will be first to offer a lot for this purpose?

At the meeting of the county commissioners of the State of Washington, at Vancouver on the 17th and 18th inst., Mark Whitlow of Whitman county was elected president and John C. Hansen of Clallam county secretary for the ensuing year. Mr. Hansen was also appointed acting secretary for the late sessions, the regular secretary not being present. Last year G. M. Lauridsen was vice president of the association. Thus has Clallam county talent been liberally represented in the organization of the association.

The Northwestern General Hospital at Irondale is one of the most modern and best equipped institutions of its kind in the entire Northwest. It is a handsome four story brick structure occupying the most sightly location in Irondale, commanding a beautiful view of Port Townsend Bay, the Olympic and Cascade mountains. It contains wards, single private rooms, and two and three rooms with private bath. Acute and chronic medical and surgical cases accepted for treatment.

At the First M. E. church Sunday. Sunday school at 10 a. m; Preaching service at 11 a. m, subject "Eleventh Commandment;" Epworth League, 6:30, E P Graves, leader; Preaching service, 7:30 p. m., subject, "What is your life? Special music at the evening service A cordial welcome is extended to all.

What's the Talkin'?

THOSE particular men who prefer exclusive wool patterns and individuality of style and appearance will be pleased to learn that we are now showing the magnificent Fall line of

Ed. V. Price & Co.

Largest tailors in the world of GOOD made-to-order clothes

As exclusive local representative of these famous tailors, we can supply clothes of surpassing excellence, made just as you want them, at a price considerably lower than most tailors charge for equal value.

Chas. A. Filion
Representative
Port Angeles, Washington

HAS NO SUBSTITUTE

ROYAL

BAKING POWDER

Absolutely Pure

The only baking powder made from Royal Grape Cream of Tartar

NO ALUM, NO LIME PHOSPHATE

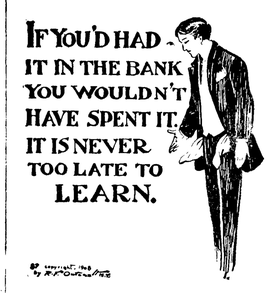

Are you satisfied with what you have to show for last year's hard work? You are a year older; why not be a year wiser? Start that bank account TO-DAY NOW IS THE TIME. It will make you happy and every dollar added to it makes you a happier man and a better citizen.

Make OUR bank
YOUR bank

Bank of Clallam County

Port Angeles, Washington
Established April, 1895.

Free While They Last

A Photographic Mirror with with every Portrait Order that amounts to $5 or more. This offer limited to the small number of Mirrors on hand.

FIRST COME-FIRST SERVED

Fulmer's Studio

GATE CITY MACHINE CO.

We repair all kinds of machinery, pumps, bicycles, automobles, lawn mowers, etc.

Satisfaction Guaranteed.

We also carry a full line of shafting, auto supplies, electric light globes, wires and batteries.

Motor Boat repairing a specialty

MILL SUPPLIES

We are in a position to do all your repairing, and furnish all necessary supplies at short notice. Bring in your orders during the winter, while we have ample time, thereby avoiding the spring rush, and being in readiness when the time comes. Bear in mind that we repair everything.

Let us show you how to save 25 per cent on your fuel bill.

SAWS GUMMED AND FILED

GATE CITY MACHINE CO.

JAMES STEWART
Attorney at Law
Office on Front Street
Port Angeles, Wash

LEWIS LEVY

Real Estate Broker

City Property
Timber Lands
Ranches

Summer Homes on Scenic Lake Crescent

Cor. Front and Laurel,
Port Angeles, Wash.

Harness & Saddlery SHOP

A complete line of

Light and Heavy Harness, Saddles, All the different kinds Collars Harness Repairs and Various Trimmings

Repairing of all kinds neatly done and given Prmpt Attention

Chas. Brandt, Prop.
By the CITY SCALES

Weeks Abstract Co.

Abstracts of Title

To all lands in Clallam County, from the patent, or continued from any date desired.
Certified information of all kinds.
Maps and Blue Prints of City, County or Additions.
Port Angeles, Wash.

C. E. FULMER
FUNERAL DIRECTOR
Telephone - - L. 74

The Port Angeles Grocery Co.

We have a few more of those 17c hams. Don't miss a chance to get one. They will last but a few days.

Try our Pioneer minced razor clams, they are much better than the ordinary clams in cleanliness, richness and flavor.

Now is the time for hot cakes. We have a goodly supply of the various kinds of pan-cake flour, and a fine line of syrups, from Old Style Maple to Taffy to go with it, at the very lowest prices.

F. A. STILES = = Phone 38

Times Clothing Mart

Wishes to thank the public for their liberal patronage during their January Sale. Although we have disposed of thousands of dollars worth of goods we find our stock is still too heavy for invoicing, so we have concluded to run this Great Sale for FOURTEEN DAYS MORE, on the same low prices as during January.

Now get your dollars busy, as economy is the road to wealth. True economy demands that the money you have earned be judiciously invested.

There is no place where you will find such values for as little money as we are offering. It has become a known fact and talk of the community of the great bargains we are offering, not on a few articles but on any article in the store.

Times Clothing Mart

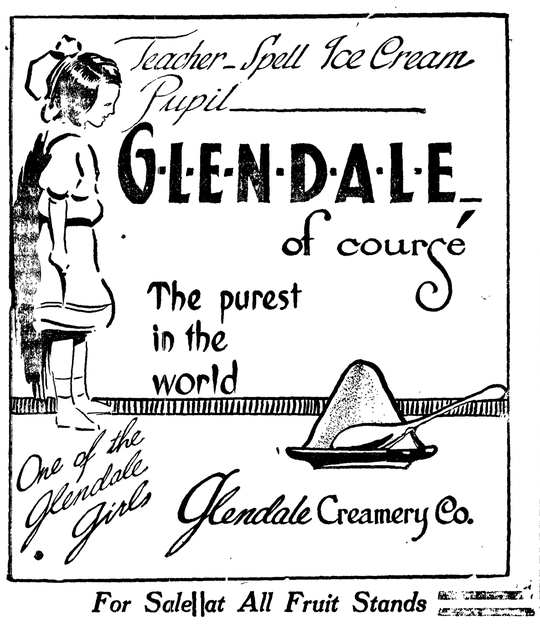

For Sale at All Fruit Stands

CITY NEWS

Try our Salt Black Cod. City Fish Market.

A fine line of the latest heaters at Baker's.

T. F. Trumbull went up to Seattle Wednesday on businesss.

Mrs. Elmer Day is entertaining a friend, Mrs. Robinson, of Minneapolis.

Call in and see what bargains are to be had on Baker's 5 and 10 cents counters.

F. E. Warner, the Optician, will return to Port Angeles February 8th for one week.

Wanted— Girl or woman for general housework, good wages, apply to Mrs. P. F. Gorman.

Try Sealship Oysters. You will need no urging after the first trial. City Fish Market.

Roswell Heins of Clallam Bay, who has been attending school, returned home Thursday.

Geo. A. Rider, Supt. of agents of Mut Life Ins. Co., is down from Seattle on business.

Alex Henderson, one of Dungeness' old-timers, was a week-end visitor Friday and Saturday.

The Fortnightly Club was delightfully entertained on Tuesday afternoon by Mrs. E. E. Day.

The Junior Prom, which was to be held February 3rd, has been postponed until further notice.

Well furnished six room house for rent. Enquire of Mrs. W. A. Short, corner Sixth and Oak.

Hazel Murray left yesterday for a two weeks vacation at her parents home in Clallam Bay.

The boys gymnasium class at the Parish Hall will be closed until the opening of the city schools.

Henry Cline, of Dungeness, was an agreeable caller at this office when in the city last Saturday.

Choice Eastern Wheat, clean and bright, 125 pound sack for $2.25. Net cash. Gate City Grocery.

Read Nailor's adv. on the front page and see the bargains he is offering in books; now is the time to buy.

Harry Lutz was a business visitor in the city the latter part of the week, returning Sunday to Seattle

Sealship oysters are economical—you get your money's worth of solid oyster meats. 50c per pint. City Fish Market.

Owing to the health conditions the Band boys dance billed for the opera house last Saturday night was postponed.

It is a fact that a pint of Sealship oysters will go as far as a quart of can oysters. Prove our statements. City Fish Market.

Representative E. E. Fisher was a week end guest at home last week, leaving again on Sunday's boat for his duties in Olympia.

Throw away that old oil wasting lamp burner and get a Saxonial Incandescent burner at Fulmer's Studio. Fit your old lamp.

Wanted—To exchange Everett property for farm near Port Angeles. H. Fathers, at Port Angeles, or 2326 Colby Ave., Everett, Wash.

Mr and Mrs. Remp and little daughter, who have been making a visit at the home of her parents, Mr. and Mrs. Peter Grubb, left for Seattle on Sunday's boat.

Mr. and Mrs. R. H. Johnson and family of Tacoma will be here about February 1st, and make their home at the large house which is being remodeled, at the corner of Fifth and Race streets.

The public installation of the officers of the Maccabees lodge could not be held Tuesday evening, but the officers were duly installed, however, without the invited guests and at some later date the lady Maccabees hope to have a social evening for their friends.

Mr. and Mrs. Allan Trumbull were up-sound passengers Sunday. Mrs. Trumbull has gone to Olympia to serve on a committee, appointed at the late teachers convention in Seattle to get a bill before the legislature raising the salary of county superintendents. Mrs. Trumbull expects to attend the Governor's Ball while in Olympia.

The Olympic-Leader is pleased to learn that Mr. J. E. Cochran continues to improve. Although still quite weak and confined to his bed most of the time, he occasionally directs business matters which have suffered during his long and severe illness. With the advent of spring and better weather, all hope to see him out again.

TO RENT.

A four roomed house, lot 25x140, with woodshed and chicken house. Right in town. Rent $2.50 a month, must be paid in advance, no others need apply. Times Clothing Mart.

Fresh Kippered Salmon, 2 lbs. 35, at Fish Market.

Alex Ritchie is home from Dungeness for a few days.

For best light use Macda Lamps. Toler Supply Co.

Pussy Willows, harbingers of spring, are budding out.

Nails? Baker & Son have in a supply for sidewalk building.

The Avoirdupois Social will be postponed until further notice.

Dr. Mead returned Monday from the East End.

Capt A. W. Horne of Dungeness spent Saturday in the city on business.

Try us for green vegetables, the best the market affords. City Fish Market.

Chop Feed—No. 1 quality. Net cash—$1.25 per sack. Gate City Grocery.

Charles Brant enjoyed a visit Wednesday, from his brother from Seattle.

Just received, some large, selected Alaska Salt Herrings, 10c per pound. Fish Market.

Canary birds for sale, good singers. Inquire of Mrs. Welker, Clallam Bay, Wash. 3-7t.

Choice Cranberries, Dill Pickles and fine Sweet Potatoes at Gate City Grocery.

Mr. and Mrs. Walter Meredith returned Wednesday from their wedding trip upsound.

Baker's is the only man in town who can put new tires on your baby buggy or go-carts.

Among the passengers to Seattle on Friday were W. A. Stoval and T. T. Aldwell.

Hay, mixed Clover and Timothy. Delivered for $20 per ton. Net cash. Gate City Grocery.

The meetings of the various clubs of the city were postponed this week on account of the epidemic.

Mr. Lauhon of the Angeles Water Works, returned home Tuesday, after a ten days business trip up-sound.

President Harry E. Lutz, of the Bank of Clallam County, came down from Seattle Saturday, spending the early week here on business.

In printing last week a list of the new officers of the W. O. W. an error appeared. Paul Hopf is the newly elected C. C., and E. B. Boyd Advisor Lieutenant.

The Ladies Aid Society of the Congregational church met with Mrs. Kemp, in honor of her eightieth birthday, on Wednesday afternoon, at the home of Rev. and Mrs. Stephen Smith.

The Book Club met Monday with Mrs. C. J. Farmer. The following officers were elected for the coming term: President, Mrs. E. A. Fitz-Henry; Vice-President, Mrs. A. J. Cosser; Cor. Secretary, Mrs. W. F. Delabarre; Rec. Secretary, Mrs. C. I. Haswell.

The Rev. G. Clement King, D. D., will conduct service in the Episcopal church on Sunday next, January 29th, at 11 a. m. and 7:30 p. m. Morning subject the second on the "Trinity." Evening subject, "The Power of His Word". Sunday School 10 a. m.

$50 REWARD.

I will pay fifty dollars for information leading to the arrest and conviction of person or persons who stole my 1½ years old black muley bull about the first of October last past. Could have easily been turned on beach and driven away from where last seen near my place at Gettysburg. "Probably was beefed". Address J. W. Butcher, Port Crescent.

NOTICE, LADIES!

Mrs. LaFlower can make and do all kinds of hair work; those of you who are throwing your combings away, save them and have them made into puffs, pompadors, and switches of all lengths and sizes. Her work is first class and is guaranteed. Prices are right, much lower than anywhere else on the Sound. Work done at any and all times. Call up 108 and talk to her about what you want done in this line.

FOR SALE

Lot on Front street at a sacrifice. Address P. A., this office.

A complete line of choice Candies, Fruits, Nuts, Dates, Figs, etc. for sale at

Goldwater Bros.
Palace of Sweets

E. W. Merrill & Co.

WHY WE ARE ENTITLED TO YOUR TRADE.

Because We are Up-to-Date!

We style ourselves as up to date because we do a large amount of business at nominal cost. There are very few business houses doing business on 9 per cent for expenses, we are; most of the grocers have to have 15 per cent. Do you see why we can make you close figures? Here are a few things that back up our assertions.

We have "our own" Dock, no cost to handle goods no drayage or wharfage, no handling four or five times.

We light our store with "our own" Electric Light Plant. The store, warehouses and wharf are connected with "our own" Telephone System.

We have "our own" Meat Market in connection.

Our Coffee is ground and sausage is made, and other work is done with "our own" water motors.

Nearly all the Hams and Bacon that we sell are smoked in "our own" smoke house.

We make most of the Lard we sell, it is called "Our Own."

We pay cash to the farmers for Beef or Produce, keeping the money at home.

We are always ready to do business and have been with you for nineteen years six years in the Grocery Business. Do we understand our business, we leave it to you.

E. W. Merrill & Co.

During the Year 1911, as in the Past

We will ask only for a reasonable profit on all things we sell in the drug line. We will not sell one line of goods very low and "even things up" by big charges on prescriptions. We believe that most people are willing to pay fair prices, especially when they are assured of highest quality in material, and are given intelligent and curteous service.

May we be "Your Druggist" during 1911,

Add your prescriptions to our files, numbered 32010, Jan. 1st

Mathewson's Drug Store
PHONE 28

E. E. HOPKINS

WE AIM TO PLEASE

By keeping our store clean and attractive. By handling the purest and best food products in the market, at the most reasonable prices. We carry a complete line of all the Reliance canned goods, the BEST to be had, and a very superior line of fresh and dried fruits.

E. E. HOPKINS = = Phone 33

P. J. WILLIAMS The Old Reliable Jeweler

Watch Repairing a Specialty

Morey & Wright Horse Shoeing and Wagon Repairing

Successors to H. P. McNutt

Satisfaction Guaranteed.

Yellow Roses

By DOROTHY DOUGLASS

Sylvia Graham stood before the cheval mirror in the small dressing-room her studio boasted. She brushed her coppery hair rhythmically, keeping time to the old Scotch ballad she hummed.

On the broad studio couch lay a gown of dull gold ready to adorn the figure of Sylvia when the copper mass should have been brought into submission and properly coifed. Toilette and ballad were in preparation for a musicale at which the girl was to sing. A steady glow in her eyes foretold success.

In the studio above David Guthrie sat close to window and listened, spellbound, to the wonderful voice. It was the song, as much as the voice, that charmed him. It took him back to the moonlit nights on shipboard, when the passengers had gathered together to hear the same song rendered in the melting voice of a rugged Scot. The quaint, mournful little ballad had in it an appeal that stole deep into the heart.

And here—thousands of miles from his own bonny Scotland—someone else loved "Ae Fond Kiss." Guthrie was sure the singer below loved it from the way in which she caressed each wailing note.

True to his Scotch instincts, Guthrie was not the man to hesitate when once he knew what he wanted. At present he wanted to accompany the girl's voice. He arose and went straight to the piano in his own studio. His touch was firm and masterful and he knew the notes of the song so well. He picked up the accompaniment at the very bar the girl was singing.

For a moment the voice wavered, then it went steadily on. Even the unexpectedness of the music did not disconcert the girl. Perhaps her tones

"How Sweet!" She Murmured Into Them.

increased in volume, perhaps her expression became more splendidly telling, but, certainly, a deeper color sprang into her cheeks and her eyes glowed under the magnetic touch on the keys above. When the last note of the song and piano had floated out to mingle with the twilight shades, Sylvia turned from the mirror with quivering nerves. She was sure of only one thing—that she never had sung the ballad so well.

In the elevator outside a diminutive messenger boy was being carried swiftly up to David Guthrie's studio. In his hand was a box from a florist.

"The boss said if this ain't the kind you wanted he'd send some more. He couldn't understand by the telephone what color you meant." The small boy delivered himself of this speech as soon as Guthrie opened the door.

"They're all right," replied Guthrie, after examining the roses. And the lad was whizzed down the elevator fingering a bill with his grubby hands.

Guthrie closed the box, tied a piece of cord around it and, going to the window at the rear of his studio, he lowered the flowers to the sill below. He swung it several times until it tapped on the glass. A moment later, two hesitating, slender hands appeared, detached the box and withdrew. Guthrie heard a smothered expression of surprise.

Below, Sylvia buried her flushed face in a cluster of fragrant tea roses whose tiny yellow heads sparkled with cooling dew.

"How sweet!" she murmured into them. "You shall go with me tonight—your fragrance will inspire my best voice." For a long moment she was lost in thought; then, suddenly, she raised her head and began the second verse of another old song, "A Bowl of Roses." Every word rang clear and distinct:

"And the soul of them rose like a presence,
"Into me crept and grew,
"And filled me with something—someone—"

The voice wavered for a second before the last line reached the man who listened so intently.

"Oh—was it you?"

For a fleeting moment the air was charged with the electric union of two souls—infinitely happy in the melody of song. Then—Guthrie heard the closing of a window.

When Mrs. Howard Waldon introduced Miss Sylvia Graham to her guests that night and the girl stood before them, the lights gleaming on her head, there was one among who gave a sudden start. He was sitting far back and the young singer had appeared to him almost as a vision. He found himself realizing that any woman with artistic taste might wear dull gold with that shade of hair, and that many of them, even, might think of tea roses to complete the scheme; but, somehow those tiny yellow buds, more especially the one nestling in the girl's hair, seemed pregnant with meaning.

When the girl's first tone breathed out through the room David Guthrie knew that the roses were his. He knew too that he must meet her. He wanted to clasp the slender hand that gathered in his roses and to stand near her. Something within impelled him to rise to his feet before Sylvia's encore. He stood there outlined against the delicate gray of the wall.

The guests of Mrs. Waldon marveled at the sudden rush of color to the cheeks of the singer who was so charming them with her voice and her beauty. And the little encore with which she rewarded them drew their hearts more closely to her. It was the same ballad the girl had sung in her studio only a few hours before.

"Dear," said Mrs. Waldon when she was able to get to Sylvia, "I have a Scotchman who can't wait to meet you. Come." She turned and faced David Guthrie. "Of course! Here he is, at my heels."

That the two acknowledged formal introductions, they were reasonably certain, but that they stood, face to face, they knew full well. "And I shall go home with you tonight?" David Guthrie half asked, half declared.

"It is convenient," Sylvia acquiesced. "And perhaps you'll let me thank you, now, for the unique way in which you paid me homage." She touched the roses at her waist. "They are lovely."

"And you forgive my rude accompaniment to your song?"

"It was so far from rude that I shall ask you to play for me often."

"How soon?" the man asked, eagerly.

"I could plead fatigue," she demurred, but the flash from beneath her lashes belied her words.

David turned toward their hostess. "Come with me. I'll do the talking."

Mrs. Waldon looked from one to the other as the two stood before her. "You are up to something," she said. "You look positively impish. Has Sylvia inveigled you to that studio of hers—she thinks it's the only place in the world—"

"Perhaps it is," interrupted Guthrie.

And then he told her a tale of having to get home early and Sylvia, having to go his way, persuaded her hostess to let her go, too.

"I'll be much more of a success to your musicale if I slip off mysteriously after—after my triumph," she added saucily.

"Then run along," Mrs. Waldon laughed, as the man and the girl threaded their way from the rooms.

At the door of Sylvia's studio, David took her key and together they entered the studio. Quite as if he had done it always, he unfastened the cloak and, taking it from her shoulders, threw it across a chair.

"I'm jealous of your studio," he said, laughingly. "It's cosier than mine."

"Even if it doesn't grow tea roses?" she asked.

"It inspires them," the man said.

"And you inspire tea tables—to do their best. Let me demonstrate my likeness to Tetrazzini," she added, hastily, "by cooking you something. I'm glad Annette has retired. It would spoil everything if she hadn't. She won't even let me stir mushrooms when she's about. Annette has strong views about artistic temperaments and foodstuffs going hand in hand."

"I'm perfectly willing to try the conglomeration," replied the man, throwing himself into a chair from which he might watch her move.

She produced, from the wonderfully equipped little tea table, a chafing dish, percolator and a dozen accessories that bewildered the man. "May I help," he asked, lamely.

She cast him a scornful glance from above the alcohol lamp she was filling. "Any time a Scotchman is a help with getting supper!"

An appreciative smile dawned in his eyes. "Then, may I amuse myself with the girls on the walls while you imitate Tetrazzini at the chafing dish?" His eyes traveled about the tapestried walls. "I don't like the way your Romney girl smirks at me—There! that one of Madame le Brun's is much more jolly. She—and her big muff—look quite as if they were glad to have me here." He arose and went to a picture that hung on a far wall. "This," he said, studying the face in the frame, "is my favorite. I could love a girl like that."

Sylvia raised her eyes and followed his gaze. He was standing before a Greuze girl—her own favorite—with her misty, soft eyes. In the slender arms of the girl in the picture a lamb nestled contentedly. Guthrie stood, for a long time, looking into the beautiful face and after a survey of the room, returned to Sylvia. He stood looking down at her as she worked with a large silver spoon.

"Why—do you—pout?" he asked, a twinkle in his eye. "Is the concoction unruly?"

She shook her head. "I'm jealous of the portrait girl," she said. "I shall take her down."

"Don,'t" the man said.

Sylvia glanced up at him. There was something intangible in his meaning. She stirred at the steaming food. "Chicken—and mushrooms," she began, "don't like to be kept waiting."

"Neither do I," said Guthrie, looking steadily into her eyes. "Neither do I," he repeated, pointedly.

And the conscious flame that burned in Sylvia's cheek gave him the assurance he wanted.

DIVINE RIGHT OF KINGS

King James' Complacent Estimate of Royal Dignity as Expressed in Speech.

The state of monarchy is the supremest thing on earth; for kings are not only God's lieutenants upon earth, and sit upon God's throne, but even by God himself they are called gods. There be three principal similitudes that illustrate the state of monarchy. One taken out of the word of God and the other two taken out of the grounds of policy and philosophy.

In the Scriptures kings are called gods and so their power is after a certain relation compared to the divine power. Kings are also compared to the fathers of families; for a king is truly perens patriae, the politic father of his people. And lastly kings are compared to the head of this microcosm of the body of man.

Kings are justly called gods, for that they exercise a manner of resemblance of divine power upon earth; for if you will consider the attributes to God, you shall see how they agree in the person of a king. God hath power to create or destroy, make or unmake at his pleasure, to give life or send death, to judge all and to be judged nor accountable to none, to raise low things and to make high things low at his pleasure, and to God are both soul and body due.

And the like power have kings; they make and unmake their subject, they have power of raising and casting down, of life and death, judges over all their subjects and in all causes and yet accountable to none but God only. They have power to exalt low things and abase high things, and make of their subjects like men at the chess—a pawn to take a bishop or a knight—and to cry up or down any of their subjects, as they do their money. And to the king is due both the affection of the soul and the service of the body of his subjects.—From a Speech of James I. Before Parliament in 1609.

The Three Great Chances.

Every human being—man, woman and child, hero and convict, neurasthenic and deep-sea fisherman, athlete and invalid—needs the blessing of God through three, and only three, great channels: Responsibility, recreation and affection; work, play and love. With these any life is happy in spite of sorrow and pain, successful despite the bitterest failures. Without them a man breaks his heart, severs his conscious connection with God. If you want to keep a headstrong, fatuous youth from overreaching himself you try to give him responsibility, recreation, affection. If you want to put courage and aspiration into the gelatinous character of a street-walker, or the flickering mentality of a hysteric, you labor to furnish just the same trio—work, recreation and affection. In every case the healing power which you want to give is real life, and real life means just these three things. The same needs are fixed for all of us—and the same all-sufficing bounty in the supply, if we can get and keep in touch with it. —Richard Cabot, in the Atlantic.

Hockey Is "Football on Ice."

Hockey is a sort of football on ice. Therein lies its popularity. Essential are the elements of physical contact, characteristic of football, and the swiftly moving attack and defenses in pursuit of the "puck," a little solid rubber disk—that skips over the ice. Be it known that hockey games are contested with the bitterness of struggles on the gridiron. For there is action, the head-long, gripping kind that pulls people from their seats. It begins with the chirp of the referee's whistle. Often players are injured and carried from the ice, but substitutes are rushed into the breaches and, as in football, the game sweeps on.—Edward Lydell Fox, in the Columbian.

A Thrilling Event.

H. E. Dunn used to be traveling passenger agent for a western railroad, but gave that up and went to a small town to live. Dunn frequently felt the need of excitement. Once, when he was really depressed with the monotony of his life, he saw a wildly excited crowd gathered on a vacant lot. Prominent citizens were there hopping up and down, gesticulating and shouting; and Dunn felt that the unexpected had happened and something was doing. He rushed to the lot and gasped out: "What's the matter?"

"Matter!" shouted a rampant citizen. "Matter? Why, we are going to hive a swarm of bees."—Philadelphia Saturday Evening Post.

Lese Majeste.

Sir John Randles, representing England at the foreign steel magnates' banquet in Chicago, praised American business energy and alertness.

"The following conversation," said Sir John, "which was overheard between a manager and a clerk in the water works of a certain English town, could never have occurred in America. What the manager said was this:

"'I am compelled to ask you, Smithson, to change your desk to the floor below, for you not only sleep during working hours, but, to make matters worse, you snore so loud that you continually wake up our revered superintendent in the next room.'"

Throwing a Fit.

"What is the athlete in that piece of statuary doing?"

"Throwing the discus."

"What sort of a fit was that?"

CHINA'S BIG WEALTH

FABULOUS HOARD OF GOLD IN SECRET VAULTS.

Imperial Treasure May Be Used to Provide a Navy for the Empire—Vast Accumulation of Years of Tribute.

It is proposed to select the sons of high Manchu officials attending the Nobles' school at Pekin and send them to the naval colleges at Nanking and Tientsin for a preliminary course of study preparatory to a foreign education in the navies of the friendly Powers. It is reported that the Chinese government has already arranged with the British authorities to train the cadets on board British warships and that permission has been granted by the regent to select 100 students at once.

The absence of competent native officers to train the men for the new navy and command the ships is a factor in the scheme occupying the serious attention of the authorities. Students are now being educated in England, France and Germany, and a request has been made to have the number increased. Whether the naval academies of Europe and America will be as freely opened to China as they were to Japan is problematical, for there is a tendency to discontinue such courtesies.

The escapade of a Chinese naval pupil on board the French training ship Borda, who decamped to Belgium with papers stolen from an officer's cabin, has served to intensify the dislike of French officers to the admission of foreign cadets to the training ships. There is a revulsion of feeling in France at least to this system, and the officers are complaining that after educating the Japanese they are now expected to teach the Chinese.

The recent incident of a Chinese military student in Japan who acquired the mobilization plans of the regiment and other valuable information, led to the summary dismissal of all Chinese students from the army, says the Journal of the American Asiatic Association. The order, it appears, was subsequently rescinded.

Of course the all important part of the scheme is to raise the funds. And as already pointed out, every cash of revenue entering Pekin has a capacious maw open to receive it. The desperate strain of the government to raise funds for the navy program are fully disclosed by the many proposed schemes for this purpose.

But the persistence of the regent and his advisers in carrying through the scheme, in spite of the apparent lack of sufficient resources and his refusal to accept foreign financial assistance suggest another view of the situation which has not been touched.

While the government is poor and in financial straights there remains the great wealth of the imperial family to be reckoned with. Overlooked by the allied troops, who ransacked the palace from end to end, the accumulated treasure of years lies untouched in the secret vaults over which the foreign soldiers lit their camp fires, unconscious of the wealth underneath.

The tribute of years to the Empress Dowager and former sovereigns are here hoarded and available for the country's defense. Native reports are to the effect that an investigation by the chief of the imperial household disclosed the fact that the treasure amounted to 19,000,000 taels of gold and 999,000,000 taels of silver, or roughly speaking some $1,000,000,000 gold.

This amount of actual treasure is enormous, and it may be greatly exaggerated. But there is every reason to believe that the imperial treasure must be vast, as the tribute from the provinces, gifts from officials and other perquisites of the throne have been rolling into Pekin for years. The money has not been expended on any great public improvements or buildings or diverted into any provincial reform scheme, so it is safe to believe that it exists.

Thirty-Six Years a Bellboy.

A tourist arrived at a hotel near the Grand Central station recently, and when the bellboy, in answer to the clerk's call, stepped forward to take the hand baggage to the room assigned to the new arrival the latter looked quizzically at the "boy" and said: "You look enough like the boy who took up things for me here 25 years ago to be his brother." The servant smiled, and said: "You are nearly right, sir, because I'm the man who waited on you then." On further questioning he said: "I was one of the old boys at that time, and pretty soon it'll be 36 years since I've been bellboy in this house."—New York Tribune.

Proceeding With Caution.

"Why do you insist on keeping that political enemy of yours before the public?" asked one statesman. "You are constantly celebrating him."

"I'm not celebrating him," replied the other. "But I want him to be sufficiently noticeable to keep him from coming into some convention as a dark horse and starting life anew."

Endless Entertainment.

"What are you so deeply interested in?"

"It's a serial story about some people who are saving for a steam yacht."

"Good story, is it?"

"Yes; and I expect it will run on for years and years"

AN OLD COLONIAL CAKE

Recipe for Yellow Loaf Said to Have Come From Family of Washington.

An old colonial recipe for yellow loaf cake, said to come originally from the family of George Washington, calls for one cupful of butter, two and a half cupfuls of granulated sugar, six eggs, a cupful of cream or rich milk, one even teaspoonful of soda, two of cream of tartar, four cupfuls of pastry flour and one cupful of seeded raisins. Cream the butter and sugar, then stir in the yolks of the eggs. Add the cream of tartar to the flour and sift them together several times. Add the soda to the milk and stir the mixture into the butter, sugar and yolks. Then beat the whole into the flour and cream of tartar. When smooth add the raisins and finally fold the whites of the eggs, whipped to a very stiff froth, through the batter. Do not stir the cake after the whites are added. Butter a large tube pan and fill it half full. After it has baked and become cold, ice it with a heavy snow white icing that will contrast prettily with the yellow of the cake. Citron sliced in thin strips may be used instead of raisins or in combinations with them.

This confection may be used as a birthday cake and is very attractive for the purpose.

TURPENTINE MOST USEFUL

All Sorts of Ways in Which It Can Be Used About the House.

Turpentine can be used in all sorts of ways. Here are some:

Spirits of turpentine will restore the brilliancy to patent leather. Bags and boots rubbed with a rag moistened with it look almost like new.

A few drops in boxes and cupboards will keep moths away.

If a few drops are added to starch, it will prevent the iron from sticking.

A flannel dipped in hot water sprinkled with turpentine and laid on the part affected will often relieve lumbago and rheumatism.

Turpentine mixed with beeswax makes a good floor polish.

A little added to the steeping water (a tablespoonful to a gallon) makes clothes beautifully white.

HANDY KITCHEN CABINET

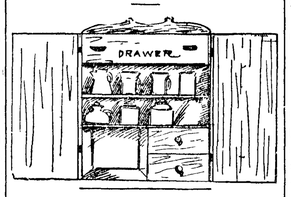

A Straining Bag.

A flannel straining bag is a necessity in any kitchen where jellies are prepared. Instead of investing in an expensive strainer, an excellent substitute may be made of ordinary flannel, which should first of all be hemmed neatly and then soaked and wrung out in boiling water. When it is used, it should be laid inside a large bowl and the fruit or liquid jelly poured into it. The four ends of the flannel should then be tied together and a stick passed through the knots. The bag can then be suspended over a bowl by means of a couple of chains and left to drain slowly until all the liquid has passed through. A blanket should be thrown over the top in cold weather, so as to prevent the jelly from setting too soon.

Cream Carrot Soup.

Wash, scrape and cut in slices enough carrots to fill a pint bowl. Boil these in a quart of water, slightly salted, till soft enough to rub through a sieve with the potato masher. Mix together in a thick saucepan two tablespoons of flour and one tablespoon of butter, stirring with a wooden spoon till they begin to bubble. Gradually stir into this a pint of milk and the carrot pulp. Add hot water to make one quart of soup. Put the yolk of one egg and a tablespoon of chopped parsley together in the tureen, turn in the hot soup, stir gently, and serve at once.

Orange Marmalade.

One each orange, lemon and grape fruit. Shave very thin, rejecting seeds and cores. Use all peel and pulp. Measure, add three times the amount of water and let stand in an earthen dish over night. Next morning boil ten minutes, let stand another night, in morning add an equal amount sugar and boil until it jellies. The jelly should be amber colored and strips well defined. This makes twelve glasses.

Cream Sponge.

Dissolve 1½ teaspoons of granulated gelatine into 2 tablespoons of cold water. Beat 1 pint of cream until stiff, fold in ½ cup powdered sugar. Add the gelatine and beat a few minutes until well mixed. Flavor with a teaspoon of vanilla. Turn into a mold and let it get very cold.

Baked Apples With Nuts.

Core the apples and fill the cavities with one-fourth cup walnut meats cut in small pieces, with a little sugar, and bake in the oven.

USE OF BOTH HANDS

CULTIVATION OF AMBIDEXTERITY FAVORED IN GERMANY.

Scientists Claim That People Who Have Free Use of Both Hands Have the Better of Others In Many Ways.

Berlin.—A movement has been started in Germany for the cultivation of ambidexterity. The idea is that developing the power to use both hands equally well means developing the intelligence in general and the memory in particular.

It is said to have been scientifically ascertained that while right-handed people have the organ of speech on the left side of the brain, and vice versa, people who are ambidextrous have two language centers, one in each lobe of the brain. The infant begins life with two speech centers, but his right hand is generally trained and the left neglected, the right speech center gradually grows torpid and useless.

The extraordinary claim is now made that by the cultivation of the left hand the capacity of the right speech center of the brain can be revived, and to that extent broaden the intelligence, as ambidexterity increases the use of the human being's hand.

Instances are quoted by supporters of the movement in which practicing the left hand has rescued a power of speech until then paralyzed. One patient in question was stricken by paralysis of the right hand. The doctors started teaching the patient to write with the left hand, with the astonishing result that in a short time the power of speech was awakened in the hitherto torpid organ of speech.

An even more astonishing case was that of a boy who at the age of 13 lost his left hand, but soon learned to do fairly well with an artificial member. At the age of 30 he suffered a stroke of paralysis which robbed him of the power of speech, but by means of a small ring with a pen attached to it fixed to the artificial limb he could practice writing, and thus not only recovered power over his original speech, but over French and Russian, which he had forgotten. As a matter of fact, ambidexterity is necessary in several professions and occupations, of which surgery and piano playing may be given as examples.

ACCIDENT KNOCKED EARS OFF

Driver Gets Jammed Between Wagon and Wall and Loses His Auricular Appendages.

Philadelphia.—Just because your ear happens to get knocked off, according to William Driver of 609 West Allegheny avenue, is no reason for getting grouchy in these days of modern surgery. So when he got jammed between his wagon and a wall at Eighteenth and Market streets and one auricular appendage was yanked off and hung on a hook of the wagon, while the other was torn half off through contact with the wall, he was not worried a bit.

Driver just picked the stray ear off the hook and galloped to the Medico-Chirurgical hospital with it. There Doctor King became immediately busy with needle and sutures, or whatever they are and sewed the ear back on the side of Driver's head. Then he sewed the other back in place, and having applied prodigious quantities of plaster and bandages, expressed the belief that the grafting process would be successful.

Driver, who is a driver for the Adams Express company, thought so too, and not only joked with the doctor while the sewing was going on, according to Doctor King, who is a veracious young man, but declined to remain in the hospital, preferring to let his ears grow fast again at home.

KISSING IS ALL RIGHT NOW

But for Goodness Sake Don't Shake Hands With Your Friends for Fear of Germs.

Denver, Col.—Frank E. Thompson, who occupies the chair of education at the University of Colorado, is for kissing. Instead of issuing preachments against osculation, says Professor Thompson, educators and instructors ought to warn against the more common handshake.

"There's nothing unhygienic in kissing compared with handshaking," says Professor Thompson. "Almost every hand incloses within the recesses of the nails or tissues millions of germs, which are communicated by the act of shaking hands."

Dies From Bee Stings.

Centerville, Cal.—Attacked by a swarm of bees which he was trying to hive, Frank Lyons was stung so badly at his home near Centerville that he died in an hour. Mr. Lyons was sixty-five years old.

Pate a Choux.

One tablespoon butter, one-half cup water, five tablespoons flour, one-eighth teaspoon salt, one egg. Heat butter and water to boiling point, add flour, all at once, and stir vigorously until mixture leaves sides of pan; remove from fire, cool, add egg unbeaten, and stir until well mixed. Let paste stand for one-half hour, then drop small pieces from tip of teaspoon into hot, deep fat, fry until crisp and brown. Drain on brown paper. Serve in clear soups.

Roots
Barks Herbs

That have great medicinal power, are raised to their highest efficiency, for purifying and enriching the blood, as they are combined in Hood's Sarsaparilla.

40,366 testimonials received by actual count in two years. Be sure to take

Hood's Sarsaparilla

Get it today in usual liquid form or chocolated tablets called **Sarsatabs.**

Bad BLOOD

"Before I began using Cascarets I had a bad complexion, pimples on my face, and my food was not digested as it should have been. Now I am entirely well, and the pimples have all disappeared from my face. I can truthfully say that Cascarets are just as advertised; I have taken only two boxes of them."

Clarence R. Griffin, Sheridan, Ind.

Pleasant, Palatable, Potent, Taste Good. Do Good. Never Sicken, Weaken or Gripe. 10c, 25c, 50c. Never sold in bulk. The genuine tablet stamped C C C. Guaranteed to cure or your money back. 327

A Free Trip to Seattle and Return. Let's Bust the State Dental Trust.

Take a trip to Seattle and let me save you the price of your trip on your dental work. You save a dollar, I make a dollar and the State Dental Monopoly will lose two dollars when I do your dental work. Have your dental work done now while the dental war is on. My offices have been established at 713 First Ave., in the Union Block, for 18 years. I do not compete with cheap dentists, but with the high-class dentists for half their price. Open evenings until 8 and Sundays until 4 for people who work.

EDWIN J. BROWN, D.D.S.
713 First Avenue Seattle, Wash.

Read my article in Sunday's P.-I. and Monday's Times and Star.

OREGON AND WASHINGTON

FARM LANDS
Bought and Sold

HARRY M. COURTRIGHT
Yeon Bldg, Portland, Ore.

HOWARD E. BURTON, Assayer and Chemist, Leadville, Colorado. Specimen Prices: Gold, Silver, Lead, $1.00; Gold, Silver, 75c; Gold, 50c; Zinc or Copper, $1. Cyanide Tests. Mailing Envelopes and full price list sent on application. Control and Umpire work solicited. References Carbonate National Bank

MEN AND WOMEN Kidney trouble preys upon the mind, discourages and lessens ambition; beauty, vigor and cheerfulness soon disappear when the kidneys are out of order or diseased. For good results use Dr. Kilmer's Swamp-Root the great kidney remedy. At druggists. Sample bottle by mail free, also pamphlet. Address, Dr. Kilmer & Co., Binghamton, N. Y.

Can You Blame Him?

"It is said," he remarked, "that the proportion of unmarried women in this country grows larger every year."

"Well," she replied, "it's only natural that it should be so, seeing that the proportion of real men grows smaller in this country every year."

Then he got his hat and went home.

Mothers will find Mrs. Winslow's Soothing Syrup the best remedy to use for their children during the teething period.

She Played the Green.

The attache of a European embassy was very much attracted by a western girl of great beauty and still greater wealth at a summer resort, and in order to interest her deeply he fell into the habit of discoursing at length on his family tree and telling her that ancestry was of great value to a man.

The girl from the west had been brought up in a section of the country where every man was accepted for what he was, and not because of what his ancestors had been or done. She began to be bored by the attache's lectures on pedigree.

"Blue blood," he remarked one day, "is something not everybody can boast of."

"Oh, yes," she agreed indifferently; "but what's the use of blue blood if you haven't got the long green?"—Popular Magazine.

YOU WANT A PROVEN REMEDY

to correct a bad stomach—to restore the appetite—to relieve constipation and keep y u strong and healthy. Then, by all means, get a bottle of Hostetter's Stomach Bitters. It has a proven record, extending over a period of 57 years, in cases of Poor Appetite, Headache, Belching, Indigestion, Costiveness, Colds, Grippe and Malaria, and you will find it just the medicine you need. Its results are quick and certain. Try it today.

PISO'S is the name to remember when you need a remedy for COUGHS and COLDS

STILL HE MISSED SOMETHING

Suburban Amateur Gardener Who Had Improved Small Estate Is Given Severe Jolt.

He was a suburban amateur gardener, whose mission in life was to bore all his friends by asking them down for week-ends, and showing them round his three-feet-by-two estate. Just now he was boring Jackson, from the office. He showed him his four rose trees; he showed him his pocket shrubbery; he showed him his half-inch fountain jet, with its little basin and pair of goldfish; he showed him his summer house, which would almost admit two persons at one and the same time.

"Never know what you can do with a bit of ground till you try!" cackled the host, rubbing his hands gleefully.

"Quite so—quite so!" returned Jackson, absently. "But I think you might improve it."

"How?" questioned the owner, betwene gratification and wounded pride.

"Well," replied Jackson, "why don't you take a strip off the flower bed—say, four inches wide—turf it over, and convert it into golf links?"

Dr. Pierce's Pleasant Pellets regulate and invigorate stomach, liver and bowels. Sugar-coated, tiny granules, easy to take as candy.

A Merry Heart.

Cheerfulness should be a matter for religious cultivation, as much as honesty or benevolence. In truth, it is a species of benevolence, as well as invaluable in its reactionary effect. Conversely, moodiness and chronic depression are a supreme form of selfishness, unless occasioned by insanity. We have no more moral right to stand in people's sunlight than we have to rob their coal cellars or strangle their pet canaries—no more right to waste their staying power than to drop strychnine in their coffee.

An unreasonable moper is worse than a minus quantity in algebra, reducing renervating all around him.

One of the best short sermons ever written is the poem about the old woman whose cheerfulness and contentment are twins. "Cheerfulness is the strongest chain with which to bind a husband's affections. Be bright and merry before him, no matter what little foxes are destroying the vines in your own pet garden."

PILES CURED IN 6 TO 14 DAYS. Your druggist will refund money if PAZO OINTMENT fails to cure any case of Itching, Blind, Bleeding or Protruding Piles in 6 to 14 days. 50c.

Fencing.

Bill—I'll admit that prize fighting is brutal, but did you ever know fencing to hurt anyone?

Jill—Why, yes; the barbed-wire kind, I have.—Yonkers Statesman.

TO CURE A COLD IN ONE DAY Take LAXATIVE BROMO Quinine Tablets. Druggists refund money if it fails to cure. E. W. GROVE'S signature is on each box. 25c.

Night.

Along the high-hedged lane John Strong swung, the June gloaming deepening into night. He loved to shove his face into the night; he gloried in the uncertainty of night, the indefiniteness of night, and his soul cried back a wild answer to the cry of the nighthawk and the owl. Night is more primitive than day, night is more calamitous, night is a savage, night everywhere is the true aborigine. Day has taken on civilization; night hurls the world back to the day of the war-club, the flint arrowhead, the painted visage. John Strong loved the night with an almost malevolent love. In the night he could hear the Valkyries screaming, the witches riding their broomsticks, the ghouls scraping the mold from off the new-buried coffin. John Strong swung along, his face set to meet oncoming night.—Adventure.

BEAUTIFUL POST CARDS FREE

Send 2c stamp for five samples of our very best Gold Embossed Birthday, Flower and Good Luck Post Cards; beautiful colors and loveliest designs. Art Post Card Club, 740 Jackson St., Topeka, Kan.

Feminine Handwriting.

"Is your wife economizing?"

"I think so. She now writes eight words on a page of letter paper instead of only six."

TRY MURINE EYE REMEDY for Red, Weak, Weary, Watery Eyes and Granulated Eyelids. Murine Doesn't Smart—Soothes Eye Pain. Druggists Sell Murine Eye Remedy, Liquid, 25c, 50c, $1.00. Murine Eye Salve in Aseptic Tubes, 25c, $1.00. Eye Books and Eye Advice Free by Mail. Murine Eye Remedy Co., Chicago.

LOCK 'EM OUT.

Hiram Hayrick (at the country store)—I see thet this here Panama canal is goin' to be a lock canal.

Jonas Meadows—Thet's good. Then they kin lock these derned furriners out.

SAVED FROM AN OPERATION

By Lydia E. Pinkham's Vegetable Compound

Peoria, Ill.—"I wish to let every one know what Lydia E. Pinkham's remedies have done for me. For two years I suffered. The doctors said I had tumors, and the only remedy was the surgeon's knife. My mother bought me Lydia E. Pinkham's Vegetable Compound, and today I am a healthy woman. For months I suffered from inflammation, and your Sanative Wash relieved me. Your Liver Pills have no equal as a cathartic. Any one wishing proof of what your medicines have done for me can get it from any druggist or by writing to me. You can use my testimonial in any way you wish, and I will be glad to answer letters."—Mrs. CHRISTINA REED, 105 Mound St., Peoria, Ill.

Another Operation Avoided.

New Orleans, La.—"For years I suffered from severe female troubles. Finally I was confined to my bed and the doctor said an operation was necessary. I gave Lydia E. Pinkham's Vegetable Compound a trial first, and was saved from an operation."—Mrs. LILY PEYROUX, 1111 Kerlerec St., New Orleans, La.

The great volume of unsolicited testimony constantly pouring in proves conclusively that Lydia E. Pinkham's Vegetable Compound is a remarkable remedy for those distressing feminine ills from which so many women suffer.

Builders Bargain House

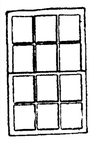

HOW'S THIS? Only 80c. 12-light Window

Glazed with good, clear standard-weight sheet glass. Don't pay two prices for your building material. Get our factory prices—prepaid to your station—on sash, doors, tools, glass, builders' hardware, paints and roofing. Write us today; ask for our free catalog of bargains.

Ainslie Boyd Co

"Reliable Dealers"
2011 Westlake, Seattle.

Marionette Theater.

One of the features of the theatrical exposition which took place in Munich recently was the marionette theater, of which an American, who attended one of the performances, writes: "The Munich zoo, where the exhibition took place, swarmed with theatrical people, artisis and patrons of the stage Every person found something to interest him, but the puppet theater was the chief attraction for us. We saw two performances—Offenbach's 'Pretty Maid of Elizando' and 'King Viola and Princess Clarinette,' by Muhlmann and Scherber. So closely did spoken words harmonize with the acting of the figures and so exactly did the manipulators of the strings and wires make the action suit the word that one fancied he saw living pygmies on the stage."

RHEUMATISM Can Be Cured

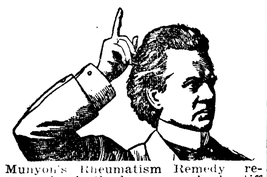

Munyon's Rheumatism Remedy relieves pains in the legs, arms, back, stiff or swollen joints in a few hours, and cures in a few days. Contains no morphine, opium, cocaine or drugs to deaden the pain. It neutralizes the acid and drives out all rheumatic poisons from the system.

Don't take old fashioned medicines; don't spend another dollar on doctors; do as these people have done and get well.

HERE IS PROOF

These people have testified for Munyon's Remedies because they have been cured. They feel grateful. They want every sufferer to know the truth about these Remedies.

Mr. J. Brown, 1212 Belmont Ave., Philadelphia, reports: "Having tried a number of doctors, and a number of different advertising Remedies without benefit, I gave Munyon's Rheumatism Remedy a trial, with the surprising result of almost immediate relief, and restoration to perfect health within a few weeks."

Mr. Robert Morris, 926 Locust street, Philadelphia, says that Munyon's Rheumatism Remedy restored him to health.

Mr. J. P. Sheridan, 1530 Vine street, Philadelphia, reports Munyon's Rheumatism Remedy as giving instant relief where Doctors failed.

Munyon's 3X Rheumatism Remedy for sale by all druggists. $1.00 a bottle.

If you need medical advice, don't fail to write Munyon's Doctors. They are at your service absolutely free. Address Professor Munyon, 53d and Jefferson Streets, Philadelphia, Pa.

BALL GAME OF CHEROKEES

Important Function Is Preceded by Song and Dance Which Lasts All Night.

The ball game as played by the Cherokees is as important to them as football or any other popular game is to other people. The eastern band of Cherokees live on the Quaila reservation in western North Carolina.

The neighborhood in which I live, writes an Indian girl in the Red Man, is divided into four main sections, namely: Yellow Hill, Soco, Big Cove and Birdtown. The Indians living in one of these sections will challenge those living in another to a game of ball. They choose their players and agree upon the time and place for playing the game. It is generally played in an open field far different from the well-graded field upon which the game of football is played.

The evening before the game the Indians, the women included, hold a dance in their respective sections of the country. These dances are held in the open air, usually near some small stream. The women do the singing while the men dance. In their songs, they make all kinds of remarks about those of the opposing side. These dances continue all night long. From the time of the dances until after the games the players are not allowed to eat any food.

The following day the people from the different sections gather at the appointed place to witness the game. They either sit or stand around the edge of the field. The ball players each have two sticks similar to those used in the game of lacrosse, only smaller. The ball is tossed up in the center of the field and the game begins. The object is to get it around two poles placed at each end of the field a certain number of times. They cannot pick up the ball in their hands. The players who succeed in getting the ball around the poles at the end of the field the greatest number of times win the game.—Red Man Magazine.

Pettit's Eye Salve for 25c. Relieves tired eyes, quickly stops eye aches, congested, inflamed and common sore eyes. All druggists or Howard Bros., Buffalo, N. Y.

A Classy Neighborhood.

"How do you like your neighborhood?"

"Fine. We've the most interesting people you ever overheard on our party telephone line."

For over fifty years Rheumatism, Neuralgia, and other painful ailments have been cured by Hamlins Wizard Oil. It is a good honest remedy and you will not regret having a bottle ready for use.

Coffee Custard Minus Eggs.

Make a strong cup of coffee, or that left from breakfast will do; strain through cheesecloth into a pint of milk; put milk into double boiler with one-half cup sugar, three tablespoons corn starch dissolved in cold milk, pinch of salt and small piece of butter; cook 20 minutes. Remove from fire, flavor with vanilla and pour into molds; chill and serve with whipped cream. Delicious—just like coffee ice-cream. Cocoa or chocolate can be used in place of coffee.

Every Woman Will Be Interested. There has recently been discovered an aromatic, pleasant herb cure for woman's ills, called Mother Gray's AUSTRALIAN-LEAF. It is the only certain regulator. Cures female weaknesses and Backache, Kidney, Bladder and Urinary Troubles. At all Druggists' or by mail 50 cts. Sample FREE. Address, The Mother Gray Co., Le Roy, N. Y.

Anxiest Ever.

New Boarder—Haven't you got any fancy dishes here?

Rural Landlord—Sure thing! Mame, bring the gentleman that mustache cup your grandfather used to use.—Puck.

Hanged the Clever Forger.

Of curious petitions against the death penalty being enforced, one recalls the eighteenth century case of William Ryland, who was sentenced for forging a bill for £7,114 on the East India House. The forgery was a work of art. No less than thirty signatures were imitated, and at the trial not one of the victims could swear that the signature was not his own. However, with the help of the paper manufacturers, Ryland's guilt was brought home. Then came the petition of his friends. So clever a man ought never to be hanged, they pleaded; his craftsmanship should save him. It gained a respite; he was allowed to finish a fine engraving he had begun, but nothing more. Though the engraver was a favorite of George III., that king quite failed to see how a forgery could be excused on the ground that it was a clever forgery.

GOLDEN WEST COFFEE TEA SPICES BAKING POWDER EXTRACTS JUST RIGHT A TRIAL WILL CONVINCE CLOSSET & DEVERS PORTLAND, ORE.

S N U No. 4—1911

WHEN writing to advertisers please mention this paper.

WOMAN'S ILLS

Many women suffer needlessly from girlhood to womanhood and from motherhood to old age—with backache, dizziness or headache. She becomes broken-down, sleepless, nervous, irritable and feels tired from morning to night. When pains and aches rack the womanly system at frequent intervals, *ask your neighbor about*

Dr. Pierce's Favorite Prescription

This Prescription has, for over 40 years, been curing delicate, weak, pain-wracked women, by the hundreds of thousands and this too in the privacy of their homes without their having to submit to indelicate questionings and offensively repugnant examinations.

Sick women are invited to consult in confidence by letter *free*. Address World's Dispensary Medical Ass'n, R. V. Pierce, M. D., Pres't, Buffalo, N. Y.

DR. PIERCE'S GREAT FAMILY DOCTOR BOOK, The People's Common Sense Medical Adviser, newly revised up-to-date edition—1000 pages, answers *in Plain English* hosts of delicate questions which every woman, single or married, ought to know about. Sent *free* to any address on receipt of 31 one-cent stamps to cover cost of wrapping and mailing *only*, in French cloth binding.

WOLF HUNTING WITH EAGLES

Kirghiz Train Great Birds to Hunt Gazelle, Foxes and Even Wolves.

All wanderers are lovers of the chase, but for sheer love of sport and daring exploits the Kirghiz take the palm, declares a writer in the Wide World Magazine. Central Asia is the home of falconry, which was not introduced into Europe until the Crusaders brought back falcons with them from their eastern wanderings. But imagine the ambition of the men who fly their birds at wolves and foxes instead of at quails and partridges! Not content with hunting game birds with small falcons, the Kirghiz capture and train the great golden eagles, with which they hunt such game as gazelle, foxes and even wolves. A well mounted Kirghiz falconer, carrying on his wrist one of these magnificent birds, is a fine sight. The weight of the eagle is such that the owner requires a support for his wrist, and the hunters are usually to be seen with a little wooden bracket that supports the arm against the hip. The eagles are hooded, as all falcons are, but can only be used in winter when they are hungry and keen. In summer they are fed on marmots and live a restful life, sitting in the sun in front of the tent doors. When gazelle or wolves are the objects of the chase, the eagles are aided by long sleek greyhounds, of a small breed, the dogs running in and pulling down the quarry when the eagles have sufficiently bewildered it

His Whim.

English Waiter—Which side of the table do you wish to sit on, sir?

American Guest—I prefer to sit on a chair.—Tit-Bits.

Not Room for Both.

"Going to leave us, Brother Goodman?" asked one of the members of the little flock.

"Yes," said the pastor; "Satan is crowding me. He's interfering with my work, and I don't seem to be interfering in the least with his; so I am going to move away and leave him in sole possession of the town."

A Worse Plight.

"Did your servant leave you without warning?"

"Yes; likewise without spoons."

When the Hair Falls

Stop it! And why not? Falling hair is a disease, a regular disease; and Ayer's Hair Vigor, as made from our new improved formula, quickly and completely destroys that disease. The hair stops falling out, grows more rapidly, and all dandruff disappears.

Does not change the color of the hair.

Ayer's Formula with each bottle. Show it to your doctor. Ask him about it, then do as he says

The little book in each package gives the formula of our new Hair Vigor, tells why each ingredient is used, and explains many other interesting things. After reading you will know why this new hair preparation does its work so well.

—Made by the J. C. Ayer Co., Lowell, Mass.—

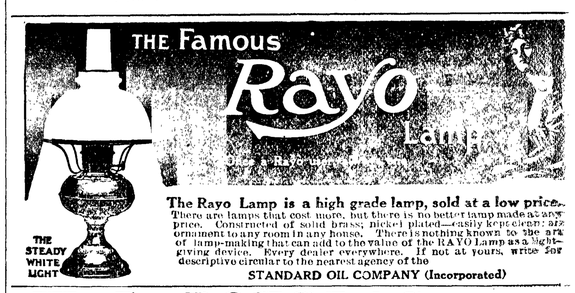

The Rayo Lamp is a high grade lamp, sold at a low price. There are lamps that cost more, but there is no better lamp made at any price. Constructed of solid brass; nickel plated—easily kept clean; an ornament to any room in any house. There is nothing known to the art of lamp-making that can add to the value of the RAYO Lamp as a light-giving device. Every dealer everywhere. If not at yours, write for descriptive circular to the nearest agency of the

STANDARD OIL COMPANY (Incorporated)

W. L. DOUGLAS

ESTAB. 1876 **$3, $3.50 & $4 SHOES** FOR MEN & WOMEN

IF YOU COULD VISIT W. L. DOUGLAS LARGE FACTORIES AT BROCKTON, MASS., and see how carefully W. L. Douglas shoes are made, you would then understand why dollar for dollar they are guaranteed to hold their shape, look and fit better and wear longer than any other $3.00, $3.50 or $4.00 shoes you can buy. Quality counts.—It has made W. L. Douglas shoes a household word everywhere.

W. L. Douglas name and the retail price are stamped on the bottom, which is a safeguard against substitutes, the true values of which are unknown. Refuse all these substitutes. You are entitled to the best. Insist upon having the genuine W. L. Douglas shoes.

If your dealer cannot supply you with W. L. Douglas Shoes, write for Mail Order Catalog. **W. L. Douglas, 145 Spark St., Brockton, Mass.**

BOYS' SHOES $2.00 $2.50 & $3.00

UMC NITRO CLUB and NEW CLUB SHOT SHELLS

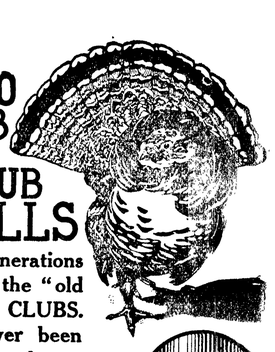

During fifty years, four generations of shooters have sworn by the "old yellow Shells"—UMC NEW CLUBS. They have never been found wanting where, wary, hard-to-kill game is concerned. Misfires are never thought of with these old reliable, hard hitting shells.

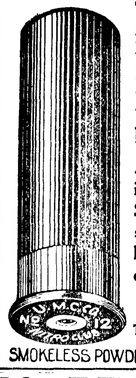

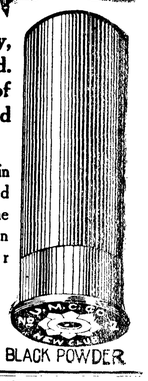

A smokeless powder shell equally popular in its class is the NITRO CLUB Steel Lined Shell. The powder charge protected by the steel lining guarantees a uniform load when hunting under the most severe weather conditions.

"Game Laws 1910" mailed free.

THE UNION METALLIC CARTRIDGE COMPANY
Agency: 299 Broadway, New York City

SMOKELESS POWDER BLACK POWDER

PUTNAM FADELESS DYES

color more goods brighter and faster colors than any other dye.—One 10c package colors Silk, Wool and Cotton equally well and is guaranteed to give perfect results. Ask dealer or we will send post paid at 10c a package. Write for free booklet how to dye, bleach and mix colors. MONROE DRUG CO., Quincy, Illinois

Never before in the history of Port Angeles have such radical cuts been made as are offered at the

Kirschberg Clearance Sale

You had better take advantage of it while the

SALE IS STILL ON.

Men's black and tan lisle Sox, a pr.	8c	Men's $20. Suits	$10.89
Men's Wool Sox, 25c kind 2 pr.	25c	Men's $25. Suits,	$17.89
Men's 15c Handkerchiefs,	5c	Men's $2.50 Corduroy Pants,	$1.50
Men's $1. Shirts	39c	Men's $3.50 and $4. Hats,	$2.48
Men's $1.50 and $2. Shirts	$1.18	Men's $3. Hats	$1.48
Boy's $5. Suits,	$2.89	Men's $4. Shoes,	$2.89
Boy's $6. Suits,	$3.89	Boy's $2.50 Shoes,	$1.89

Now is the Accepted Time, Do Not Delay

Kirschberg Clothing Co.

The Home of Good Goods

Keep a Small Checking Account With Us

and you will find out what a great convenience it is.

Pay your merchant with a check and you will have a receipt.

Citizens National Bank

Port Angeles, Washington.

Mrs. M. E. Troy

Instructions in China Decorations and Water Colors and Oil.

Conventional and Naturalistic work a specialty

Orders Executed

Front St. near Johnson & Bork

SEEDS

BUCKBEE'S SEEDS SUCCEED!

SPECIAL OFFER:

Made to build New Business. A trial will make you our permanent customer.

Prize Collection Radish, 17 varieties; Lettuce, 12 kinds; Tomatoes, 11 the finest; Turnip, 7 splendid; Onion, 8 best varieties; 10 Spring-flowering Bulbs—65 varieties in all.

GUARANTEED TO PLEASE.

Write to-day; Mention this Paper.

SEND 10 CENTS

to cover postage and packing and receive this valuable collection of Seeds postpaid, together with my big Instructive, Beautiful Seed and Plant Book, tells all about the Best varieties of Seeds, Plants, etc.

H. W. Buckbee, 1774 BUCKBEE STREET ROCKFORD, ILL.

GRANGE INSTITUTED AT SEQUIM

The new mill that is being built by Long, Swanson & Barhan will be known as The Riverside Lumber Company's mill; it is being built on one corner of Alfred Cozen's land and will be ready for business in about two weeks. The machinery is all on the ground ready to be installed.

Born, January 17th, at Dr. Cook's sanitarium, to Mrs. H. Herbert, a six pound boy; mother and son are doing fine.

William Peterson, who was general manager of the Sequim Trading Co.'s store, has resigned his position and left Sequim to build a home and business for himself in Bremerton.

Mrs. Jessie Robinson is building a very neat home on her lot in Sequim.

Roy Stone left for upsound the 22nd, where he has gone to get a helpmeet. Roy has come to the conclusion that it is not right for a man to live alone.

R. W. Long is building a drykiln and will soon have his planer in operation; look out now for plenty of dry lumber.

Mrs. Fred Grant of Prosser, formerly of Sequim, is here visiting with her mother, Mrs. Michells, and two sisters, Mrs. William Dey and Mrs. Fred Howell.

Fred Grant has sold his twenty acres on Sequim to Dave McCombs.

Organizer Mr. Flint of Blaine organized a Grange at Sequim January 24th; the following officers were installed: Worthy Master, Dr. W. W. McGeorge; Overseer, George Brackett; Lect., Mrs. C. L. Haggard; Sec'y, W. S. Brown; Treas., Mrs. George Brackett; Chap., John Jones; Stew., Thomas Miller; Asst. Stew., Mrs. Thomas Miller; G. K., John McDonald; S., Gladys McGeorge; P., Mrs. Hayes Evans; T., Mrs. John St. John. The Grange started with about eighty members. The next meeting will be a special meeting February 1st, and the regular meetings will be the second and fourth Wednesdays of each month. They would like to swell the number to one hundred at their next meeting.

For Sale—80 acres, six miles from Angeles on main road. 15 acres slashed and seeded; 5 acres cleared; partly fenced. 100 fruit trees, bearing varieties, and small fruits, 8 room house, well, chicken yard, stable and out buildings. 20 acres or more alder bottom. All for $1200. S. P. Cary.

MOUNT PLEASANT

Mr. Tieg and Mr. Conway were Angeles business visitors Saturday, walking in.

Mr. A. Draper and Perry Harrington each took a load of hay to Angeles Friday.

Ed. Boyd and wife, who were visiting at the home of relatives, returned to Angeles Sunday.

We hear that Mr. Bodley is building fence, also Oscar Lee.

Tuesday evening was merrily and quickly spent at the home of Hugh Rose by a number of people, who gathered there for the purpose of enjoying themselves.

Among Angeles visitors from Mt. Pleasant Tuesday were Mr. and Mrs. Dietch, Bill Boyd, Henry Boyd and George Dillon.

F. Harrington took a load of wood on Saturday and again on Tuesday to Angeles where there is always a demand for it.

A jolly number of Mount Pleasant people gathered at the home of DeWitt Burns' and helped him dance out the 49th anniversary of his birth, altho he was totally unexpectant of such a feat. Two large rooms were thrown open to the dancers and "Tom Harrington with his fiddle" furnished the music. Not least of all was the dainty lunch served at the twelfth hour. It was, as one said, "One of the old times good times."

George Dillon aided by Mr. Krajewski, is boarding up the sides of his barn.

Hang, our Chinaman, bought a ton of hay from Mrs. E. E. Stevens this last week.

Mr. Epperson is building a picket fence around the orchard near his house this week.

Mrs. Epperson and son Richard were Angeles visitors Saturday.

Mr. E. M. Stevens made a business visit to the city Friday.

Mr. Stein has been blasting and clearing a piece of ground.

Margie and Sammy Drake came out from Angeles Friday and returned on Sunday afternoon.

Last Sunday afternoon at two o'clock the citizens of Mount Pleasant met at the school house to debate upon the advisibility of buying a plot of ground and dedicating it as the Mount Pleasant cemetery. A chairman was selected and the question was looked at from many points of view and finally a committee was appointed to look up the matter for a suitable place, cost of same, etc. It was a noble work and the present time is the time when such a place should be laid out. Other rural districts should emulate the example of Mount Pleasant.

The dance at Conways last Saturday evening was enjoyed by a jolly lot who "happened in." A good floor and lively music induced those present to remain until the early morning. As usual a lunch was served at 12 o'clock.

GEO. WELCH - LILLIAN EISENBEIS

Tuesday afternoon, the 17th, saw a happy home wedding celebrated in this city, says the Townsend Leader, the principals to which are leaders among the younger social contingent of Port Townsend. The residence of Mrs Kate E. Eisenbeis, Adams and Lawrence streets, was the scene of the pretty event when her daughter Lillian K., became the bride of Mr. George Welch, Jr. Rev. Archie Roy Griggs of the Presbyterian church officiated, the bride being given away by her brother, Mr. Otto H. Eisenbeis, while her sisters, the Misses Hilda and Josephine Eisenbeis, assisted respectively in the capacities of maid of honor and bridesmaid. Mr. Henry Blackwood supported the groom in the capacity of best man. The marriage was celebrated under a beautiful arbor of white and green which colors prevailed throughout the decoratione of the parlors. In the dining room where refreshments were later served, the color scheme was pink, heavy festoons being hung in artistic profusion. Miss Lota Tibbals played the march for the entrance of the bridal party, and a serenade during the progress of the ceremonial. The bride wore hand-embroidered white crepe de chene over messaline and in her veil, and with Bride's roses made a pretty picture. Miss Hilda Eisenbeis wore a yellow chiffon costume and carried violets, and Miss Josephine Eisenbers was in white with touches of blue, and carried carnations. Mr. and Mrs. Welch departed the same afternoon for a brief honeymoon trip among up-sound cities, after which they will return here and take up a permanent residence in the handsome new cottage at the foot of Lawrence street purchased by the groom some time before the wedding.

In honor of Mr. Welch and his bride, Mrs. Eisenbeis has issued invitations for the evening of January 25th, to a reception and dancing party which will be given at Red Men's Hall.

USE OF OIL ON STREETS

From page 1.

demonstration of one advantage in its use. Among the streets oiled were a number in University Heights, a steep and hilly section. A couple of days afterwards Madison had a record rain of three inches. It was noticeable in the Heights that in those parts of the streets not covered with oil the dust and loose dirt was all washed away, while the parts covered were apparently unharmed by the down pour.

It is a question with some experts whether the sanitary merits of the system do not outweigh the more material advantages claimed for it. Dust is not only a nuisance, but perhaps the greatest disseminator of disease. Anti-spit ordinances, for instance, apply only to sidewalks and do not extend to the street where the germs of expectoration can be given practically free wing on the dust ground and raised by the traffic. By the laying of the dust one can readily see an important point established in favor of oil. The other claims of comfort in travel, conservation of water supply, etc., are too obvious to need discussion. The treatment of streets with oil is no longer an experiment of doubtful value, but marked success; one of the many changes going on about us and occasioning little moment but big with beneficial potentialities.

Let US do your work

We do it right.

ANGELES STEAM LAUNDRY

JAMES WOOLEY PROP.

SEEDS

Fresh, Reliable, Pure

Guaranteed to Please

Every Gardener and Planter should test the superior merits of Our Northern Grown Seeds.

SPECIAL OFFER

FOR 10 CENTS

we will send postpaid our

FAMOUS COLLECTION

1 pkg. 60 Day Tomato	20c
1 pkg. Princess Radish	10c
1 pkg. Self-Growing Celery	20c
1 pkg. Early Arrow-head Cabbage	15c
1 pkg. Fullerton Market Lettuce	10c
Also 12 Varieties Choice Flower Seeds	25c
	$1.00

Write today! Send 10 cents to help pay postage and packing and receive the above "Famous Collection," together with our New and Instructive Garden Guide.

GREAT NORTHERN SEED CO.

1774 Rose St. Rockford, Illinois

REAL ESTATE TRANSFERS

For the Week Ending January 21st as Reported by the WEEKS ABSTRACT COMPANY, of Port Angeles, Wash.

John Fisher to Everett J. Fisher, lot 10 of block "A" of the original Townsite of Sequim, $750.

J. T. Knight of E. J. Fisher, the E 5 feet of lot 3 of block 1, Keelers Plat of Sequim, $1.

S. H Horne and wife to Hugh B. Dobbs, lot 12 of block 431, Townsite, $200

Sequim Cemetery Assn. to Everett Fisher, lot 173, block 1, Sequim Cemetery, $7.

J. L. Wigle and wife to George E. Quiggle, lots 1 and 2 of block 15, Mapleton Add., $10.

George H. Hitchings and wife to G. V. Smith, the se qr of the se qr of Sec. 26;30-6, $10.

Mary Peterson and Gertine Follow to Sarah Erickson Neste, lot 2 of Sec. 15:30-15, $10.

G. V. Smith and wife to Clallam Investment Co., the se qr of the se qr of Sec. 26:30 6, $10.

Otto Ebert to William Thoms, lots 14, 15 and 16 of block 10 of First Div. of Chandler & Cooligan's Estate $1.

United States to Harold H. Butler, Patent, lot 4 and the sw qr of the sw qr of Sec. 17 and lots 7 and 8 of Sec. 18: Tp. 29, R. 4.

C. J. Farmer and wife to True Balch, lots 5 and 6 of block 4 of First Plat of Sequim, $150.

Jessie Roberson to Gaspard V. Miller and Henry W. Biggs, bond for deed, the w hf of the sw qr of Sec. 4:30-4, except 8 acres, and 8 acres in the se qr of Sec. 5:30-4.

LODGE NOTICES

B.P.O.E.—Naval lodge No. 358, meets every Thursday evening at 8 o'clock at Elks Hall, opposite Office Hotel. Visitors cordially invited.

J. L. Kirchberg, Exalted Ruler.
T. E. Trumbull, Secretary.

I.O.O.F—Clallam Lodge, No. 72, meets every Monday evening at I.O.O.F. hall

Martin, H. Wait, N. G.
Corlis Gordon, V. G.; C. A. Bork, Cor. Sec.; Wm. A. Rogers, Fin. Sec.; P. J. Wold, Treas.

Modern Woodmen — Port Angeles Camp No. 6043 meets second and Fourth Friday nights in I. O. O. F. hall. Visiting neighbors always welcome.

W. G. Martin, Consul.
C. E. Shields, Clerk.

W. O. W.—Port Angeles Camp, No. 697, meets second and fourth Saturdays of each month in I.O.O.F. Hall.

J. D. McRoberts, Consul Com.
R. A. Martin, Clerk

COAL Plenty on hand at all times. It is much cheaper to use than wood at present prices. See J. O. Morse at the Morse dock.

McKee & LaFlower

FUNERAL DIRECTORS and Embalmers

Phones: LaFlower 108; McKee 105

LADY ATTENDANTS

EDITH RICH AT REST

Edith Rich, daughter of Mrs. Herbert Beach, passed away at her home on Pine Hill, Friday, January 20th, at the age of fourteen years, from a severe attack of peritonitis.

Funeral services were held at the McKee & LaFlower undertaking parlors on Sunday, conducted by Rev. Phillips of the First M. E. Church. Edith had for many years been a faithful member of the Methodist Sunday school and her class attended the funeral in a body to pay their last respects to the little friend whom everyone loved and who had been a great sufferer in the fourteen short years of her life.

Edith's father died several years ago, but from her stepfather, Mr. Beach, she had all the loving care and attention of a devoted father during her illness. She also leaves one brother, enlisted in the federal service and at present on the Snohomish, and a baby stepbrother, who with the mother will sadly miss the little girl who was always so ready and willing to share the burdens of the home.

The pall bearers were her former classmates and neighbors, Victor Johnson, Ben Albright, Charlie Beam, Hogel Coble, Wesley Case and Walter Barr.

When in want of anything in the fresh or salt meat line, just drop into James Fitzgerald's shop, the Bell building on Front street. Our motto is, the best of meats and courteous treatment to customers.

Thos. T. Aldwell

Established 1890.

Rooms 10 & 10a Aldwell Blk.

See him for

Real Estate
Surety Bonds
Fire Insurance
Time Investments
All Information
Cheerfully Given

Special care given property of non-residents

Thos. T. Aldwell

Established 1890.

Chinese Lilies for Sale

also

Chinese Curios of all kinds, and a nice line of China, Silks, Teas, Spices, and Rice.

Novelties.

To be found at

Chinese Bazaar

Ling Toy, Mgr.

Phones, Shop 241 Res. 132

AUGUST SWANSON

Blacksmith Shop

Agricultural Implements, Wagons, Buggies, Vehicle

Blacksmithing, Horse Shoeing and General Repairing

JAMES R. GALLAGHER'S TRANSFER

—: PHONE 24 :—

LIVERY, FEED, SALE STABLES

Lincoln Street Wharf, Port Angeles

Commercial Baggage a Specialty. Cab Service at All Hours.
Piano Moving. Heavy Hauling.

Horses for Sale on Hand Now.

Filion Mill and Lumber Co.

Manufacturers of and dealers in Rough and Dressed Lumber, Lath, Shiplap, Rustic Siding, Plain and Fancy Casing, Etc.

The Best Cedar Shingles Made.

Office and Mill on Lincoln Heights.